the fortress

1964

UNIVERSITY OF VIRGINIA
1819

Digitized by the Internet Archive
in 2018 with funding from
LYRASIS and LYRASIS Members

https://archive.org/details/fortressthe1964fort

The Fortress

Fort Hunt High School

Fairfax County,

Virginia

Volume I, 1963-1964

*
LD
7501
.F2
F67
1964

Introduction

This first edition of *The Fortress* has been published for the benefit of the school and its community. In it we have tried to capture the atmosphere of the school—its happy moments, its frustrations, and its rewards. Instead of using words to show the life of the school, we let pictures speak. The picture has not been glorified. Instead this picture of Fort Hunt shows 1963-64 as we lived it day by day. In hopes that it will bring to mind many pleasant memories we, *The Fortress* Staff, present this yearbook to you.

There were moments for ... building ...

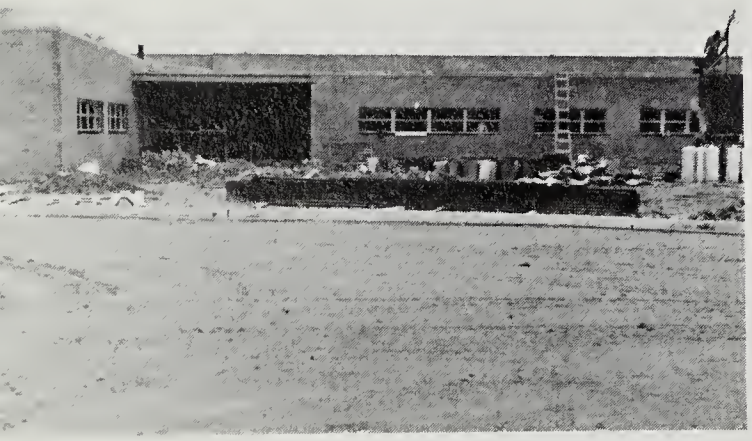

planning ...

PROPERTY OF
THE LIBRARY OF VIRGINIA
RICHMOND, VA.

and organizing.

There were many moments for ... group instruction ...

individual instruction ...

and a lot of hard studying.

There were moments ... to pay money ...

to attend social functions ...

and to be just plain funny.

There were moments ... to hurry ...

to wait ...

and wait . and wait .. and wait ... and wait.

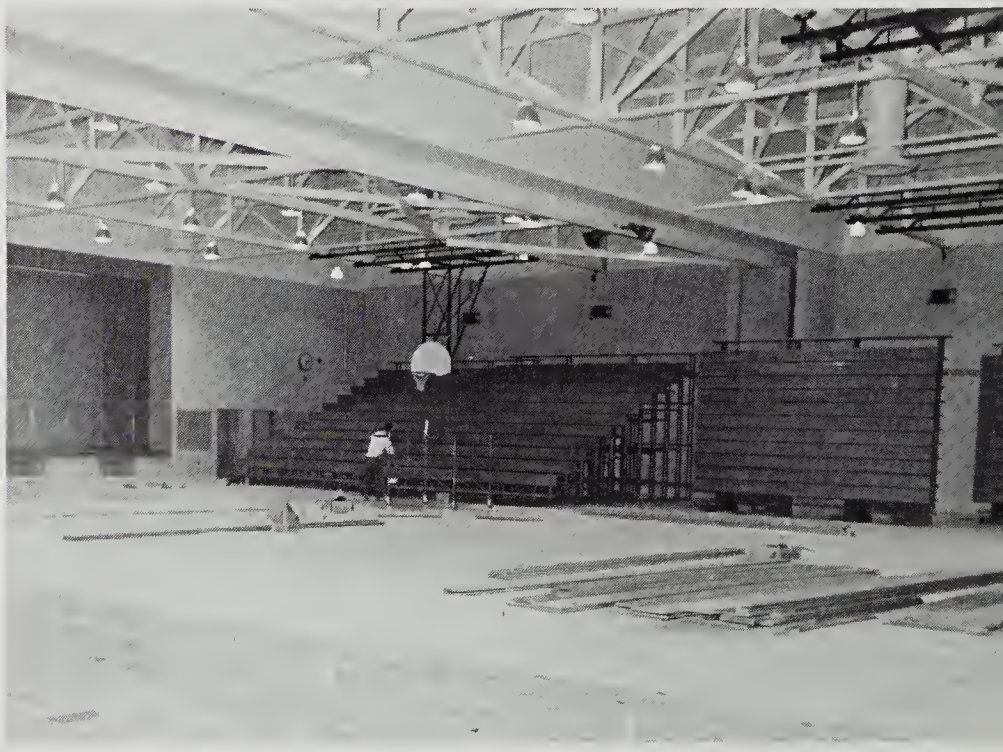

There were moments ... to sing ...

to dance ...

to cheer ...

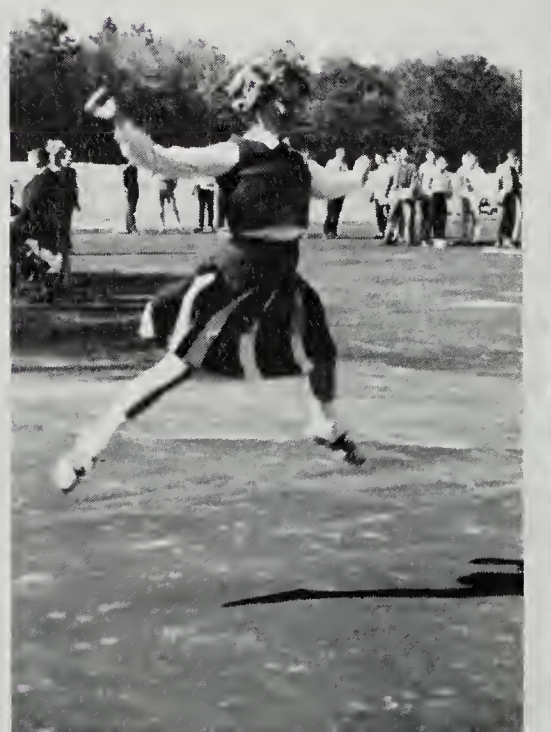

to play ...

Index

Administration 8

Faculty 13

Classes 22

Juniors 24

Sophomores 46

Freshmen 66

Organizations 76

Sports 106

Features 130

Patrons 144

to be cheered ...

and to be just plain tired.

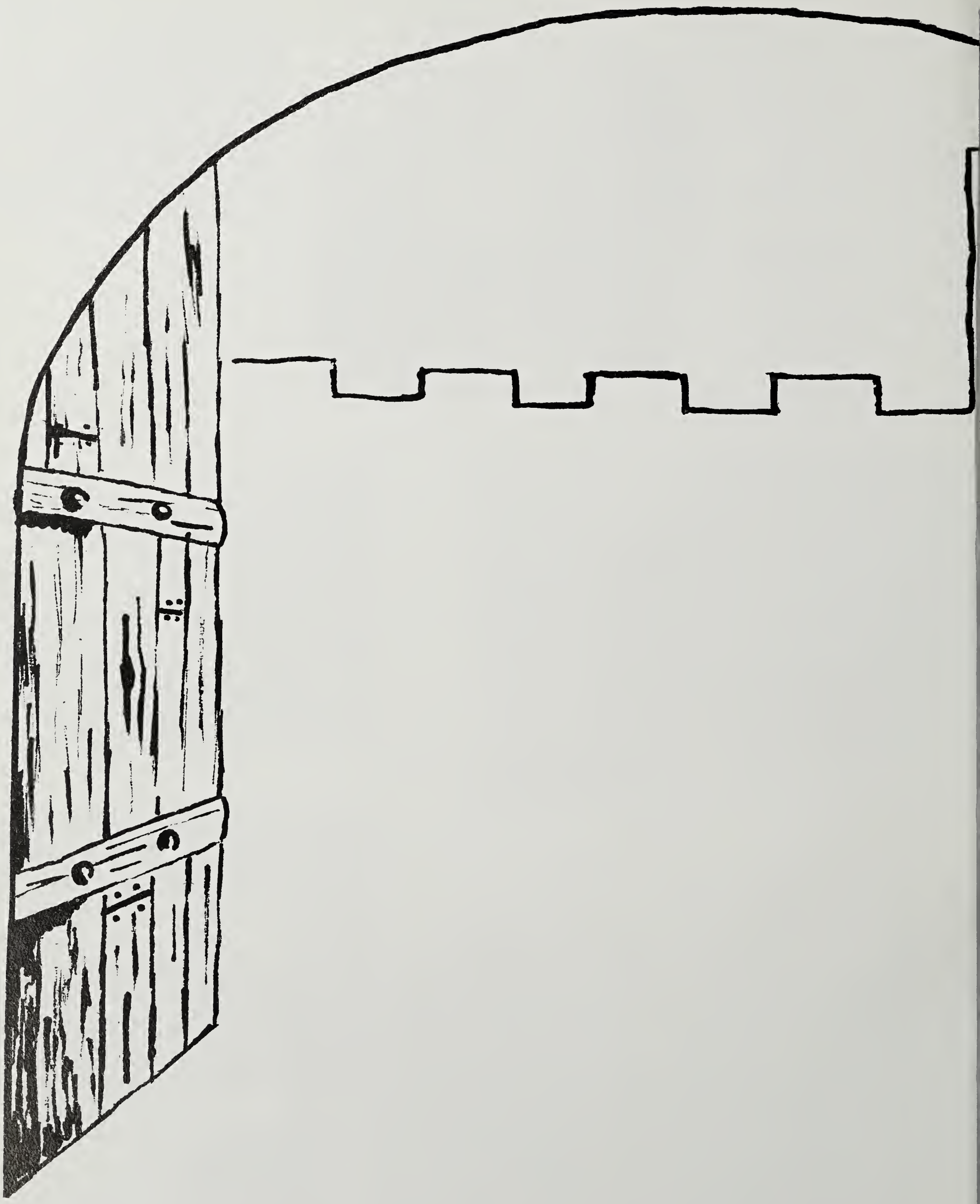

administration

GEORGE M. GIBBS
Principal

Mr. Gibbs, a native Virginian, attended Duke University and earned his B.S. degree at William and Mary College in 1949. From 1943 to 1946 he served in the Navy. He received his masters degree in secondary school administration from the University of Virginia in 1954.

Mr. Gibbs taught mathematics and physical education at Groveton High School where he later became assistant principal. In 1962 he was appointed principal at Groveton and served in that capacity until his appointment to Fort Hunt High School in the spring of 1963.

FRANK C. KLEY
Assistant Principal

Mr. Kley, the Assistant Principal of Administration, received both of his degrees from George Washington University, his B.S. in physical education in 1948 and his masters degree in 1951.

For eight years, Mr. Kley was a football and basketball coach in Washington, D.C. He was athletic director and assistant at Lee High School. At Groveton High School he taught physical education until he became assistant principal. He came to Fort Hunt High School in the summer of 1963.

Mr. Davis, the Assistant Principal for Instruction, received his B.S. from Indiana State College, Indiana, Pennsylvania, and his M.A. from George Washington University.

He served as a teacher and as an assistant principal in the Arlington County School System. Before coming to Fort Hunt, he was director of the Flint Hill Private School in Fairfax County.

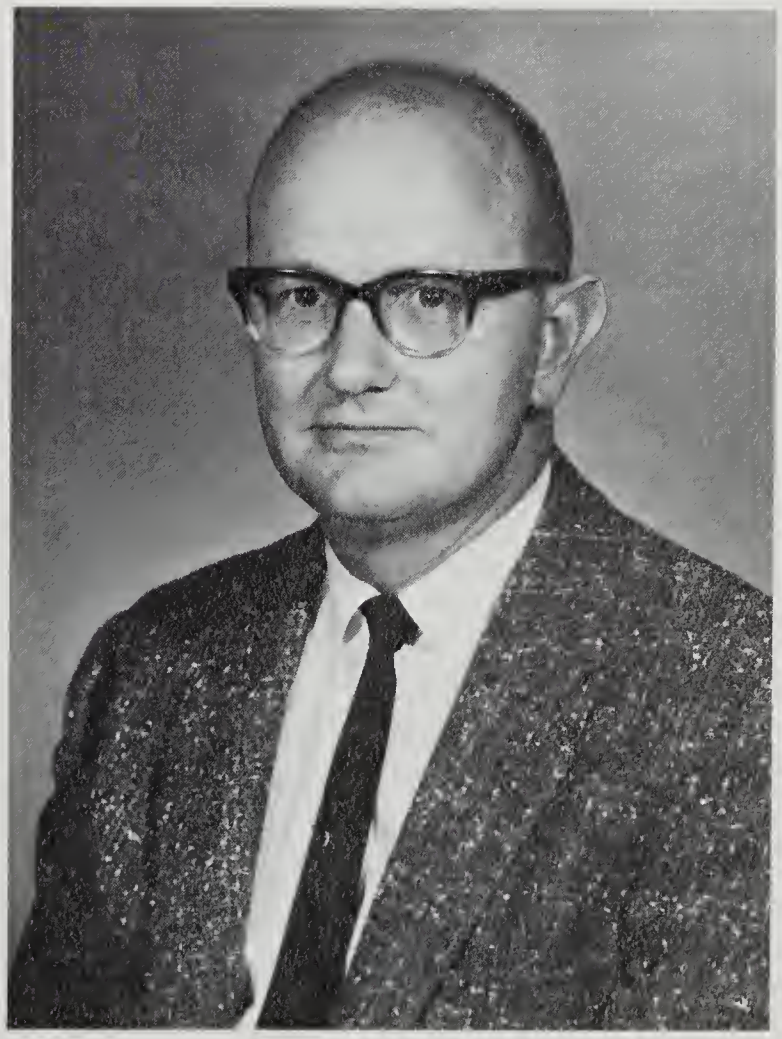

S. JOHN DAVIS
Assistant Principal

Guidance

FRED ADAMS
Director of Guidance
George Washington Univ., B.S., M.Ed.

ESTELLE CHAMBERS
11th Grade Counselor
Oklahoma College for
Women, B.M.E.

JOHN CREIGH
9th Grade Counselor
Indiana State College,
B.S., M.Ed.

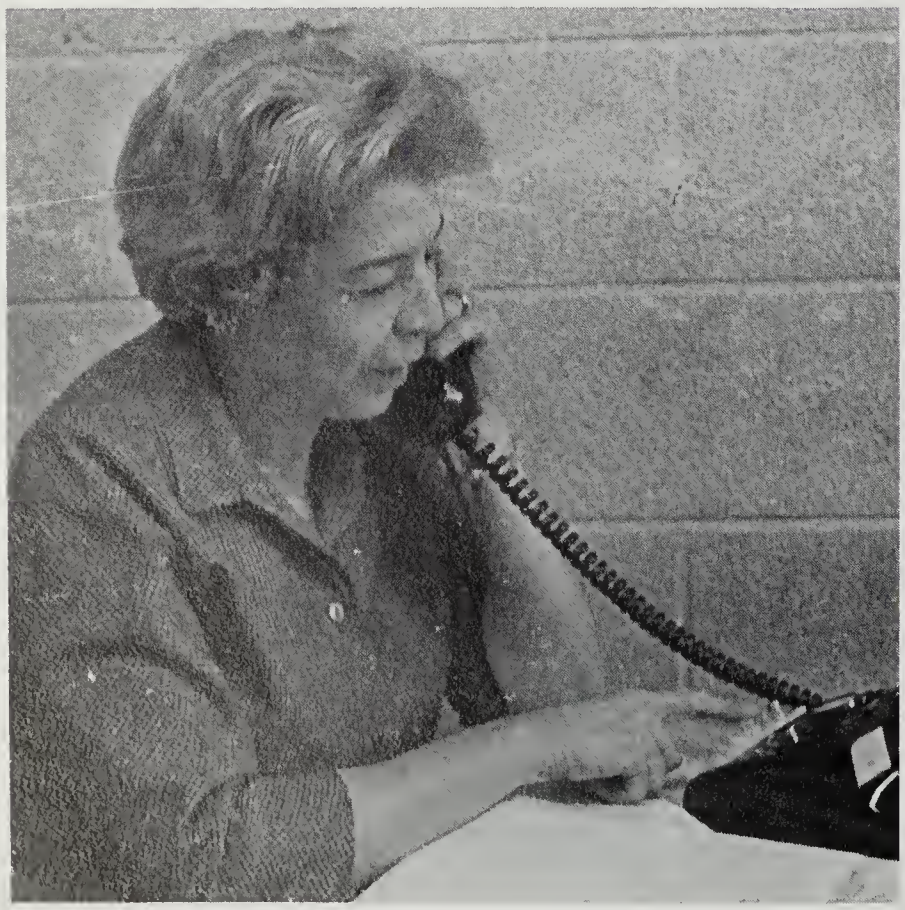

CARL SCHLOEMER
10th Grade Counselor
Loras College, B.A.
Catholic Univ., M.A.

Librarians

MARY KURTZ
Head Librarian

PENCELIA DAKAN
Assistant Librarian

Nurse

LOTTIE BAILEY

Secretaries

LOUISE LUCAS
Student Control Secretary

DORIS MILLAN
Business Manager

RUTH TANKERSLEY
Guidance Secretary

ANN VOGEL
Administrative Secretary

Staff

CAFETERIA STAFF under the direction of Mrs. Dodge and Mrs. Stevens

BUS DRIVERS

CUSTODIAL STAFF under the direction of Mr. Floyd

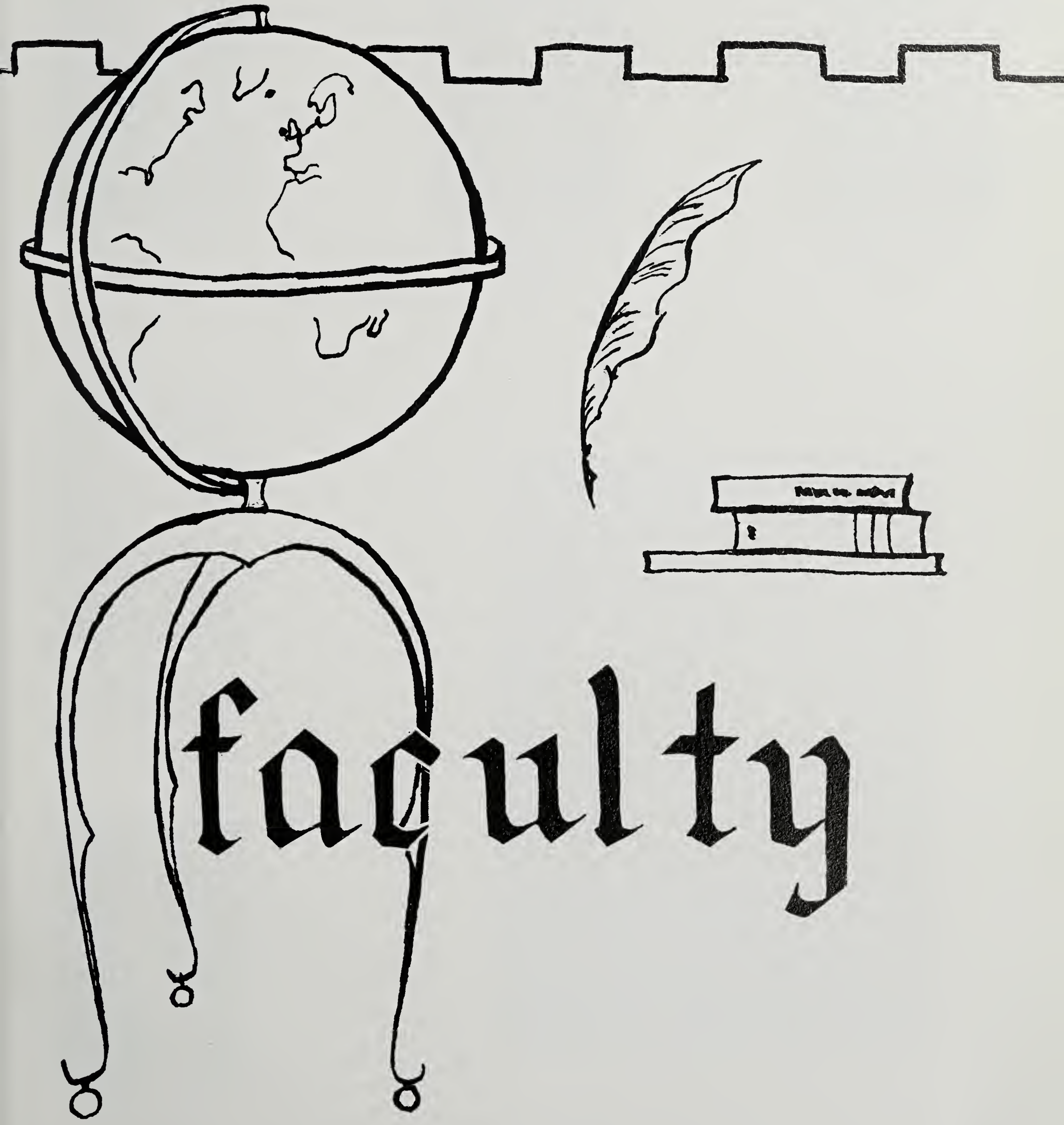
faculty

English

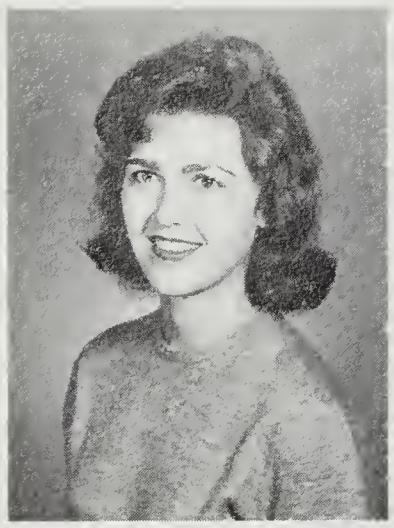

NITA BOGART
Purdue Univ., B.A.
English I

CATER CHAMBLEE
Wofford College, B.A.
English II

GERALD CONNOLLY
Dept. Head
Univ. of South Carolina, A.B.
Univ. of Virginia, M.Ed.
English III

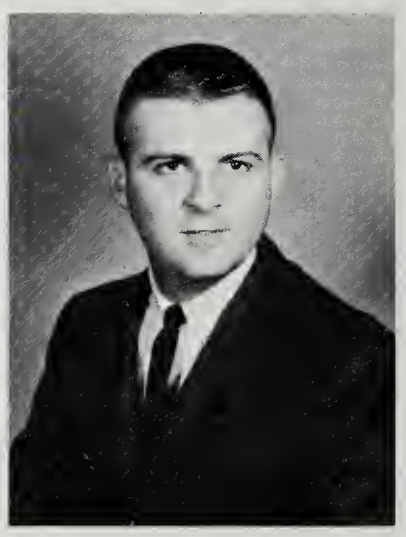

MILES HIGGISON
Wake Forest College, B.A.
English III

HAROLD MYLER
West Virginia Institute of Technology, A.B.
English I

English

JAMES PATTISALL, Jr.
Univ. of Virginia, B.A.
English II

SHIRLEY ROPER
Texas Woman's Univ., B.S.
Arkansas St. Teacher's Coll., M.S.
Drama, Public Speaking

BETTY LOU SPRUILL
East Carolina College, B.S., M.A.
English I

MARGARET TAYLOR
Boston Univ., B.S.
Syracuse Univ., B.E.
Reading

JANE WATKINS
Univ. of Hawaii, B.A.
Univ. of Mississippi, M.A.
English II & III

Faculty

Social Studies

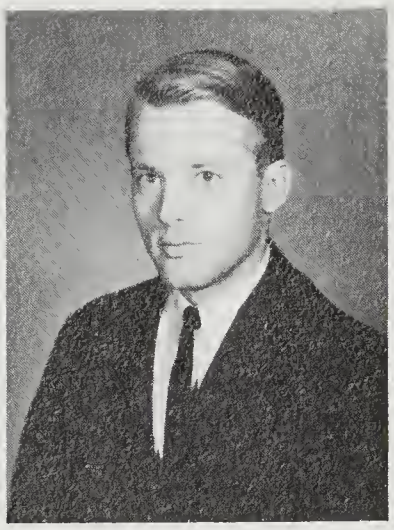

DAVID BLEVINS
Madison College, B.S.
World Geography

BERT B. COHEN
Dept. Head
American Univ., A.B.
Univ. of Maryland, M.A.
History

JOSEPH GORMAN
Univ. of Tennessee, A.B.
History

BERNARD HENSLEY
Morningside College, B.A.
American Univ., M.A.
History

RICHARD KEELY
Maryland Univ., B.A.
World Geography

GEORGE LYONS
East Carolina College, B.S., M.A.
History

GEORGE WHITE
Marshall Univ., B.A.
World Geography

Foreign Languages

TINA CACCIAPAGLIA
Dept. Head
Mary Baldwin College, B.A.
Spanish

JANE HALL
Mount Holyoke College, A.B.
Latin

EVELYN McKENNA
Bethany College, B.A.
Kent State Univ., M.A.
German, French

MARY D. NELSON
Univ. of Idaho, B.A.
French

JUDITH PRATT
Grove City College, B.A.
French

MARGARET SOUTH
Converse College, A.B.
French

NANCY TUCKER
William and Mary College, A.B.
Spanish

Physical Education

H. BRUCE SMITH
Director of Physical Education, Health, and Athletics
Univ. of Illinois, B.S.
Columbia Univ., M.A.

TED COLNA
George Washington Univ., B.S.
Physical Education

JAMES CRAWLEY
Lynchburg College, B.A.
George Peabody College, M.A.
Physical Education

DOROTHY S. DUNCAN
Assistant Athletic Director
Brenau College, B.A.
Physical Education

HELEN WOOLFOLK
Madison College, B.S.
Physical Education

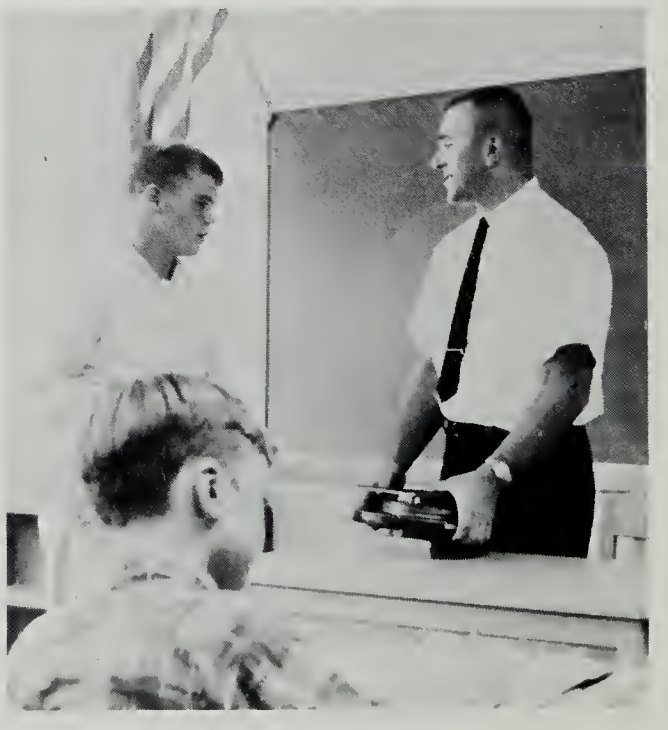

Mathematics

MARGARET BOWDEN
George Washington Univ., A.B.
Geometry, Math

ERMAN HARTMANN
California State College, B.S.
Algebra, Math

W. STANLEY LAWSON
William and Mary College, B.S.
Algebra, Geometry

ORION LAYMAN
Bridgewater College, B.A.
Virginia Polytechnic Inst., M.S.
Math, Geometry

PETER LIWSKI
U.S.M.A. West Point, B.S.
Univ. of Virginia, B.S.
Geometry

WILLIAM MACDONALD
U.S. Naval Academy, B.S.
Geometry, Math

MARY RHODES
Univ. of Tampa, B.S.
Algebra

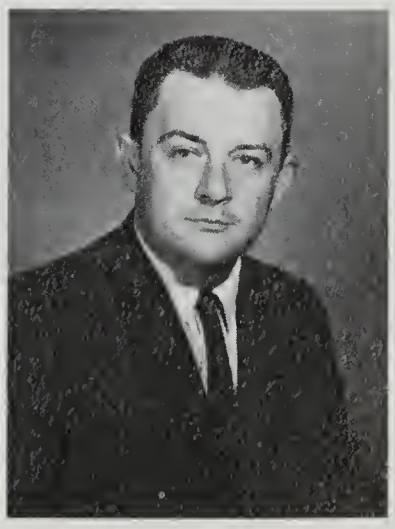

WILLIAM ROBERTSON
Dept. Head
Bridgewater College, B.A.
Univ. of Virginia, M.Ed.
Intermediate & Advanced Math

Faculty

Science

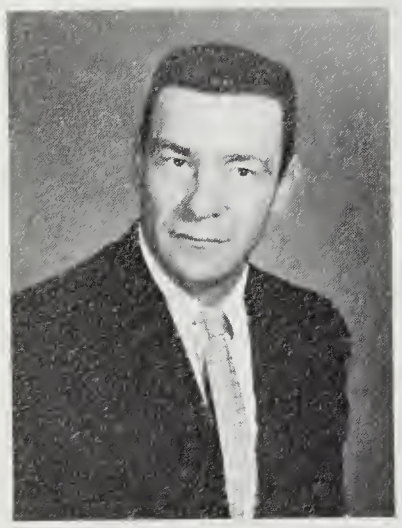

WILLIAM BERRY
George Washington Univ., B.S.
Biology

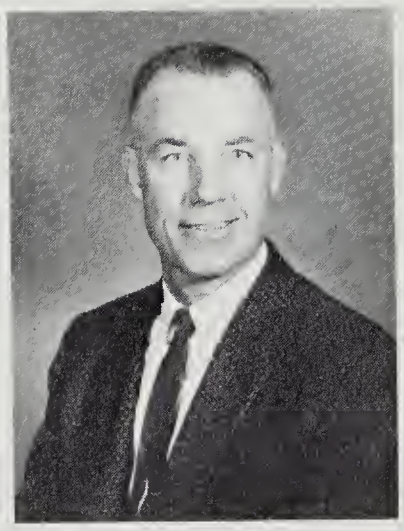

FRED BISHOPP
Dept. Head
Univ. of Maryland, B.S.
Chemistry

RICHARD HESSLER
West Virginia Univ., B.S.
Earth Science

CHARLES HOLT
Hampden Sydney College, B.S.
Chemistry

JAMES OLIVER
Atlantic Christian College, B.S.
Biology, Science 9

NANCY WEBSTER
Purdue Univ., B.S.
Biology

Business

GEAN MARTIN
Madison College, B.S.
Typing, General Business

ROBERTA RATZSCH
Dept. Head
Seattle Pacific College, B.A.
Columbia Univ., M.A.
Shorthand, Typing

Art

CLAIR CHRISTY
Wichita State Univ., B.M.E., M.M.E.
Band

WILBERT KING
Indiana State College, B.S.
Choral Music
Music Theory

PHYLLIS BARTON
Kansas State Univ., B.S.
Home Economics

C. CLINTON GREEN
East Carolina College, B.S.
Mechanical Drawing

LOYE KUOKKA
Florida Southern College, B.S.
Univ. of Florida, M.Ed.
Art

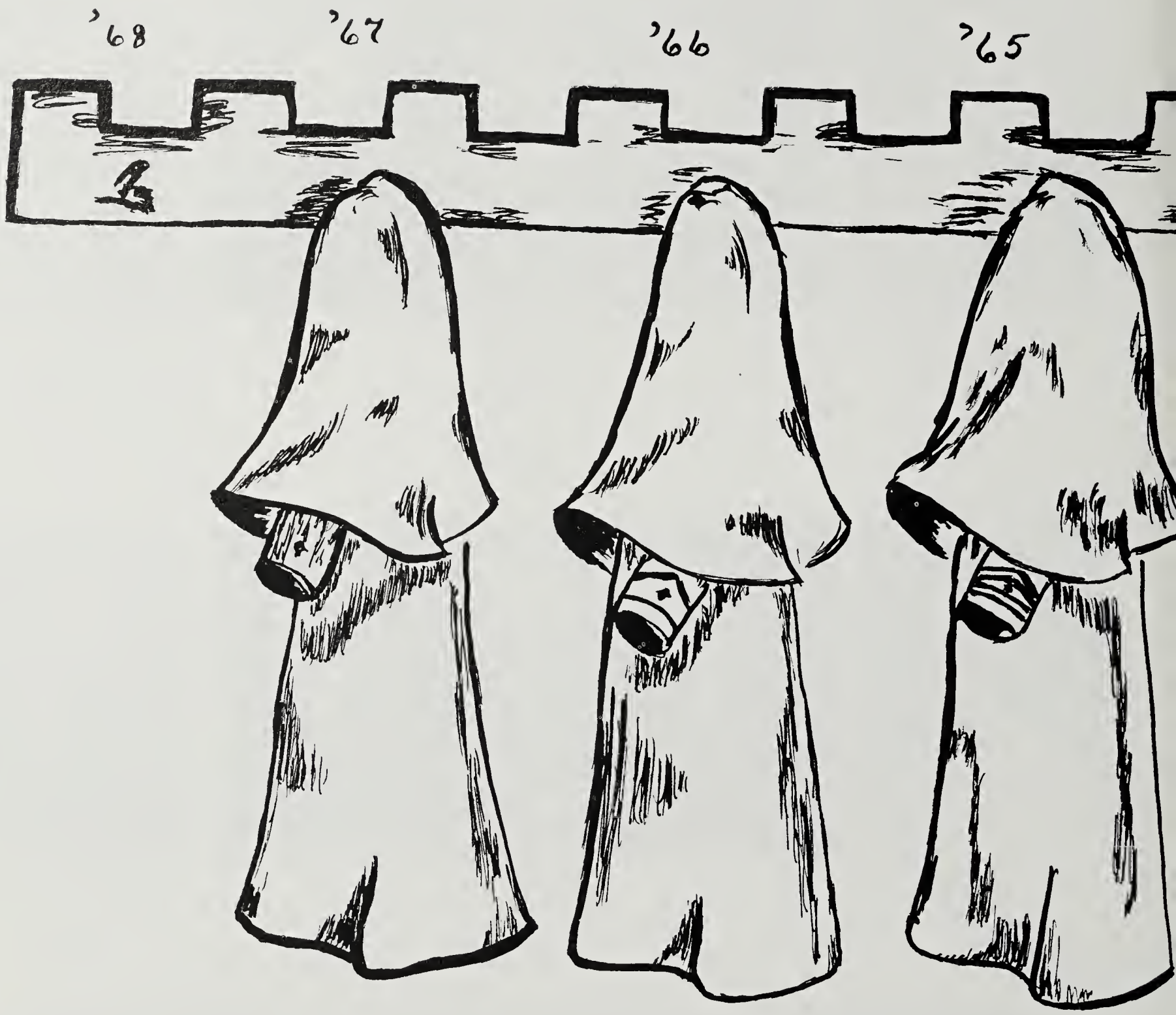
'68
'67
'66
'65

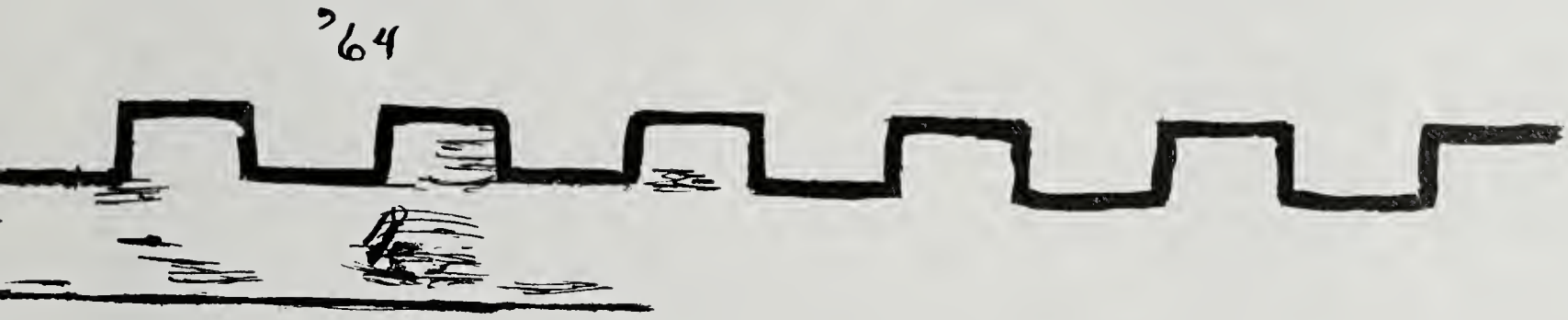

classes

Mr. Gerald Connolly
Junior Class Co-Sponsor

Mrs. Estelle Chambers
Junior Class Counselor

Mr. William Berry
Junior Class Co-Sponsor

Junior Class Council

Row 1: H. Hutchins, P. Stehling, J. Shumway, A. Pfeiffer, E. Feddersen, S. Brock, C. O'Neale, P. Tierney, C. Catchpole, M. Connell, L. Buck, T. Jefferson, J. Queen; Row 2: K. Kirk, L. Fimiani, J. Schafer, C. Booth, N. Wright, B. Myers, J. Gainer, B. Burleson, D. Pruitt, G. Culbertson, E. Lenhardt, J. Roxbrough, S. Davis, I. Murray.

THE CLASS OF '65

Karen Kirk, Treasurer; Jeff Schafer, Vice President; Ives Murray, President; Patricia Stehling, Secretary.

As the 1963-64 school year opened, the Juniors were faced with the many responsibilities of a new school. We have been, in effect, two classes, Juniors in grade and Seniors in responsibility. Choosing class leaders was a difficult task; however, we took it in stride. We ordered class rings, took college boards, and planned for a successful prom, setting many firsts for the classes to follow. May we always remember our past endeavors with pride and look forward to our future—beyond graduation 1965.

Juniors

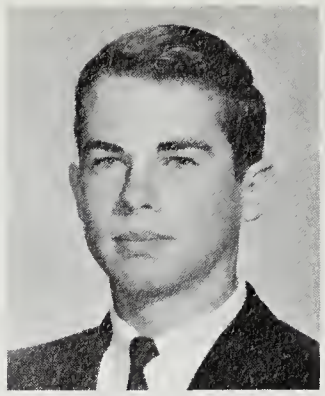
Randall Abbott

Shearon Acree

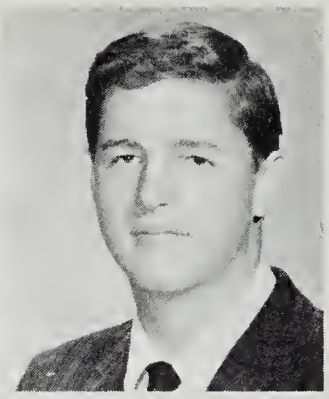
Geoffrey Adams

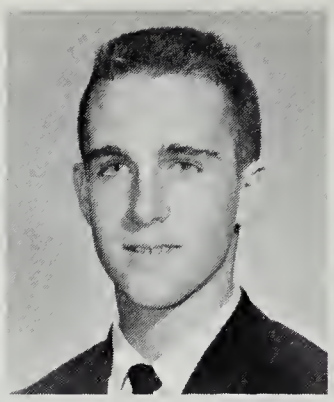
Robert Adams

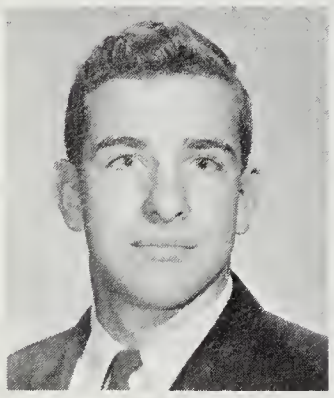
Arthur Aenchbacher

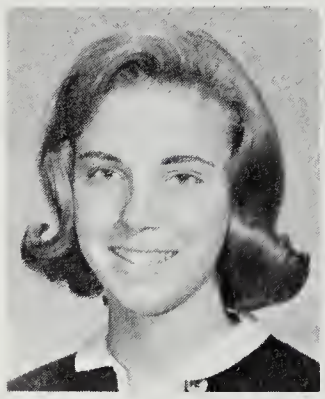
Martha Almon

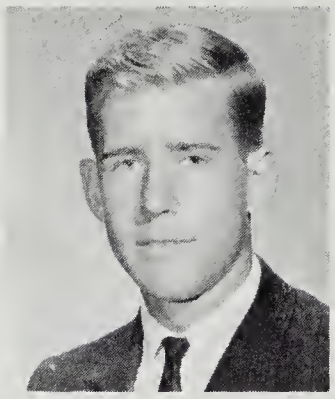
John Almond

Carol Ames

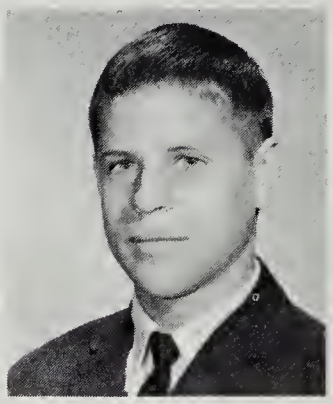
John Anderson

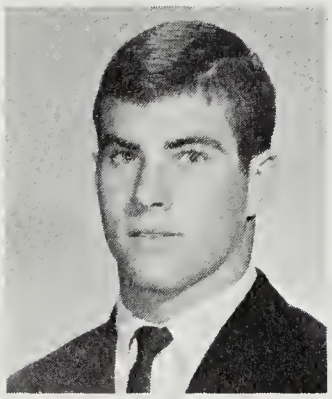
Richard Andrews

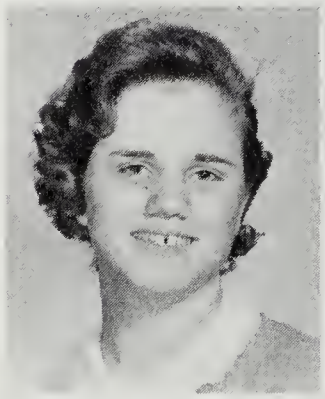
Mary Angel

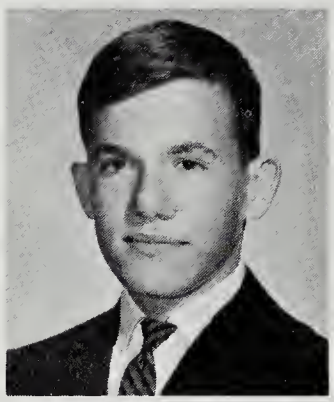
William Antonelli

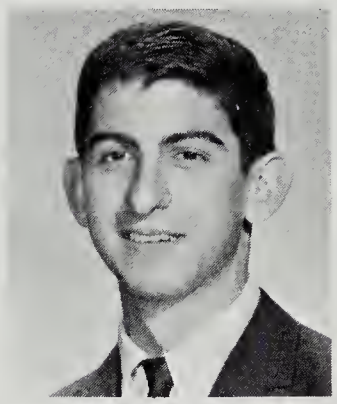
Juan Aviles

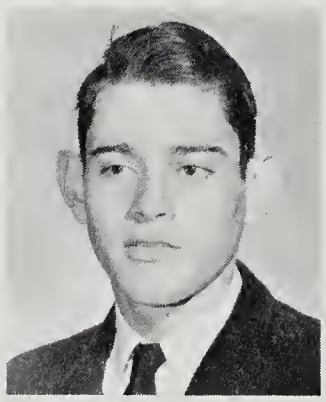
Frederick Ayers

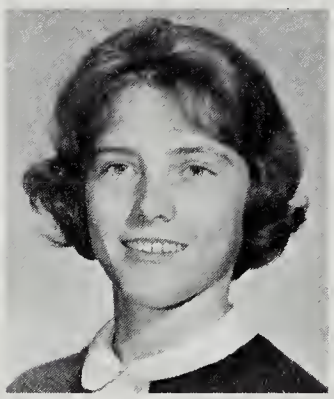
Suzanne Bach

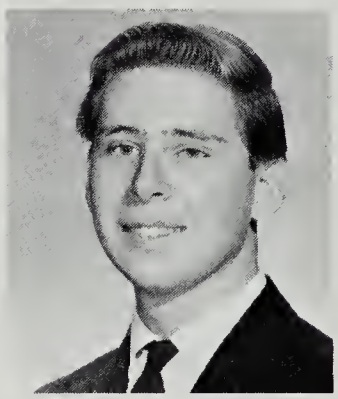
Cleveland Baker

Mark Baker

Patricia Baker

Susan Baldwin

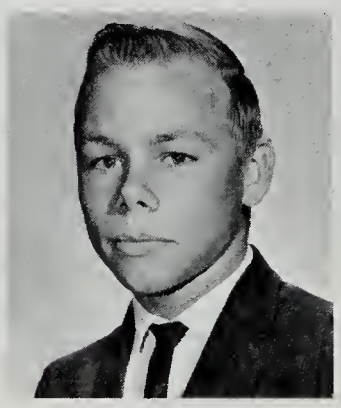
Ralph Bane

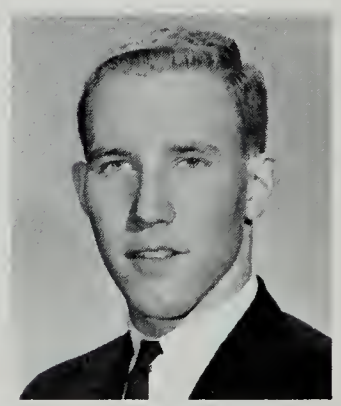
Carl Barnes

Juniors

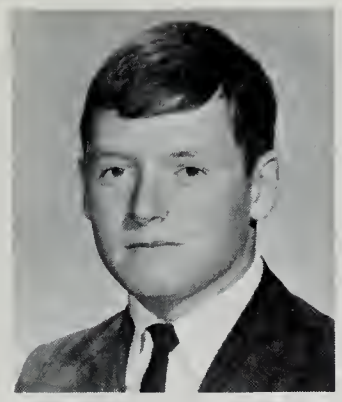
Paul Barry

Marsha Bathurst

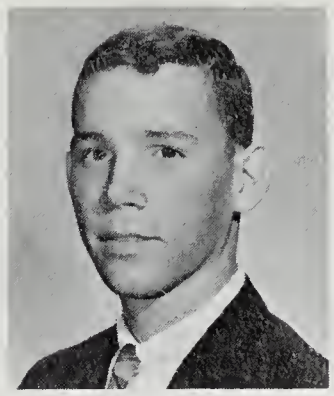
Edward Bautz

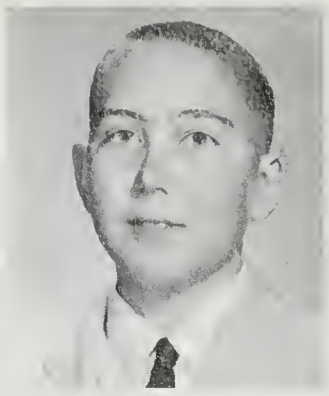
Thomas Baxter

Jane Beal

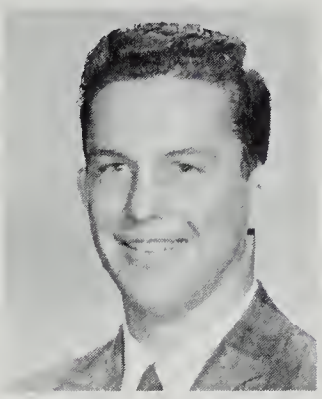
Jay Beall

Peggy Beckman

Paul Beighley

Dale Bell

Susan Bentley

Beatrice Bernat

Miriam Bernat

Susan Billings

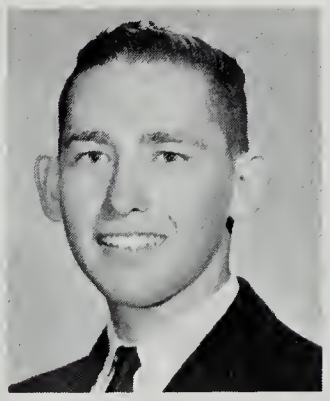
Daniel Bird

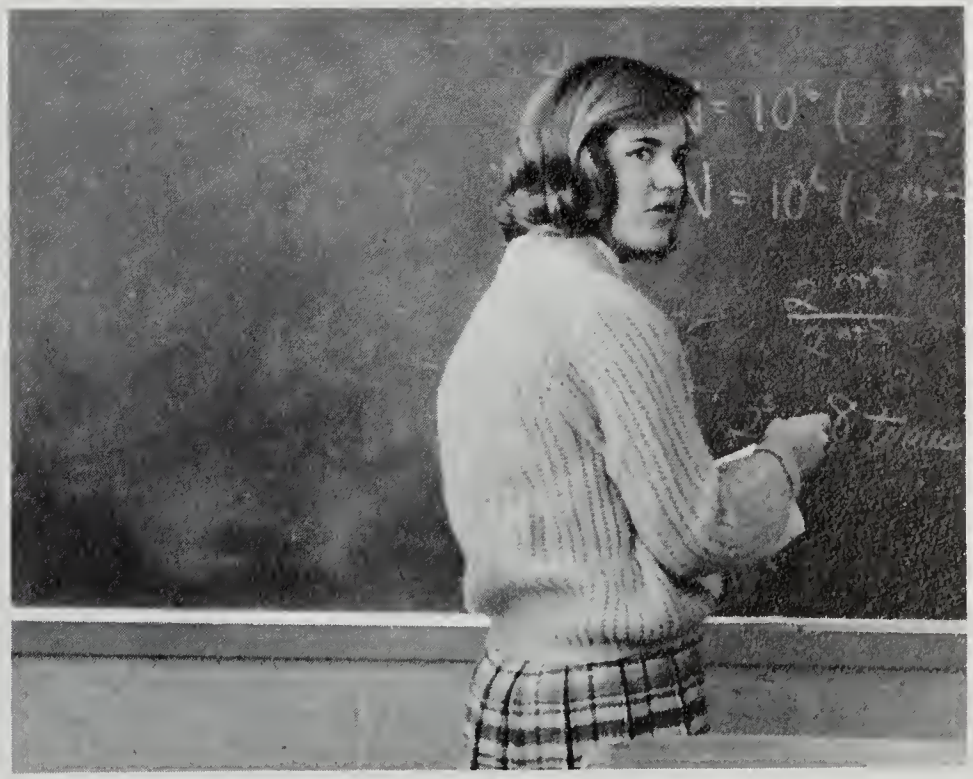
Please! I'd rather do it myself!

Linda Blaisdell

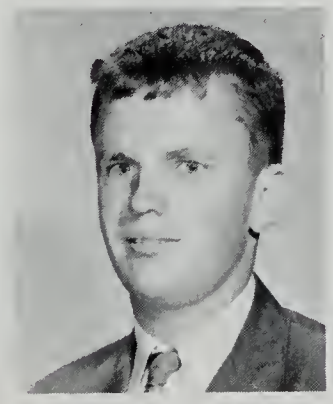
Ronald Blout

Juniors

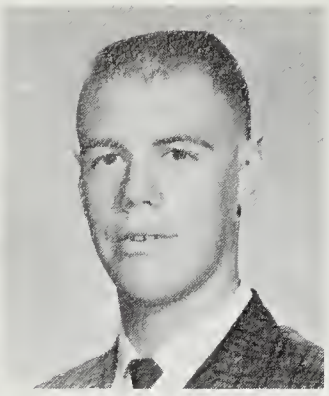
George Bodkin

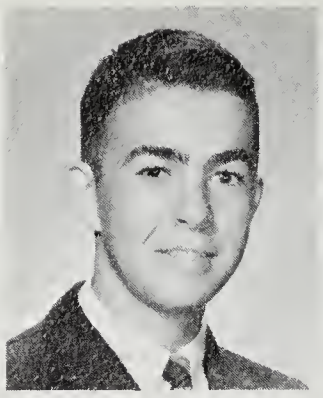
Theodore Bollinger

Dianne Bona

Judith Bonner

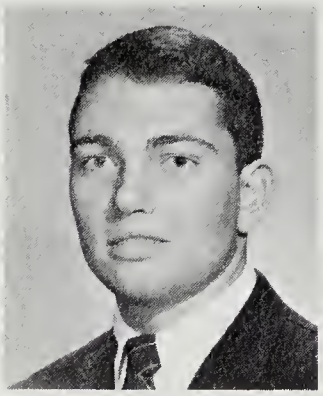
Arthur Booth

Gail Boyd

Patricia Boynton

Robert Brand

Patricia Brewer

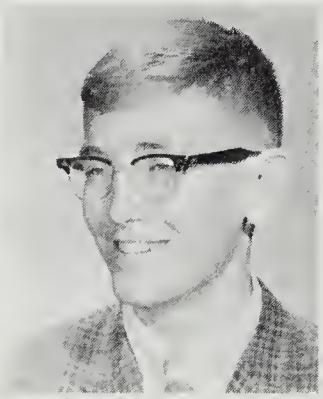
Ken Brill

Karen Brinckmann

Susan Brock

Anne Brown

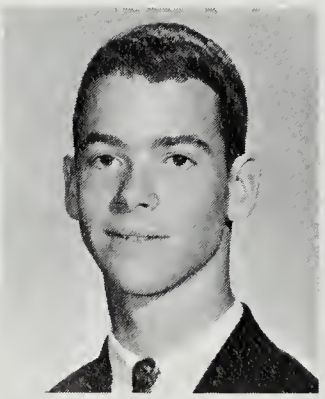
Malcolm Browne

Bonita Brownell

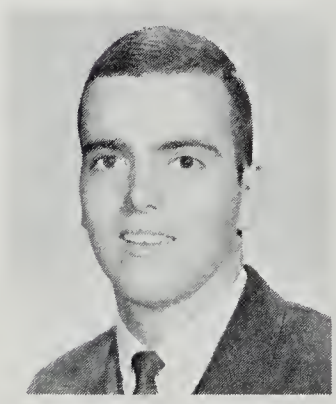
Jeffrey Bryson

Barbara Burleson

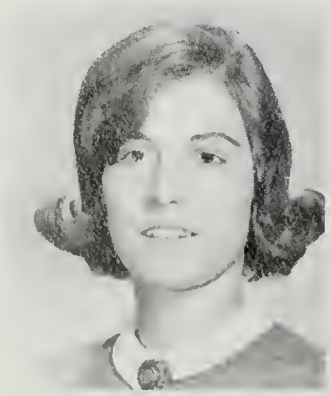
Elliott Caldwell

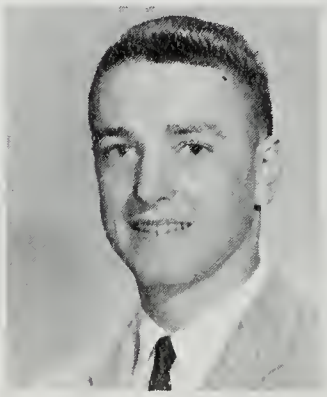
Jerry Caldwell

Sallie Callahan

Pamela Carlock

Juniors

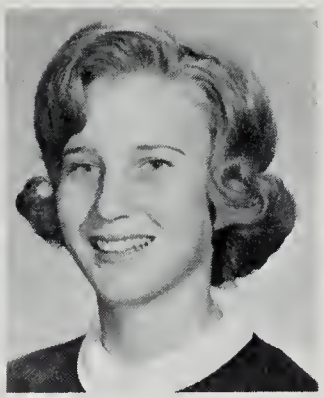
Margaret Carlson

Alice Carlton

Margaret Carr

Susan Carver

Cynthia Catchpole

Pamela Ceresi

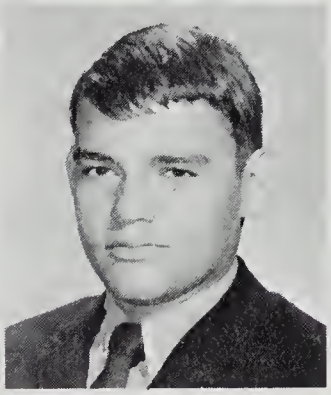
Charles Chambers

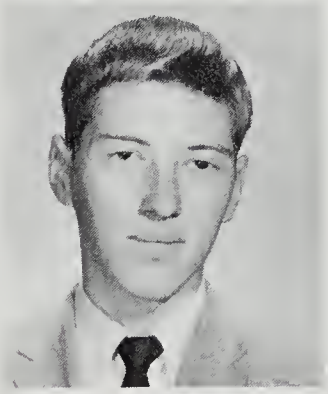
Kelly Chance

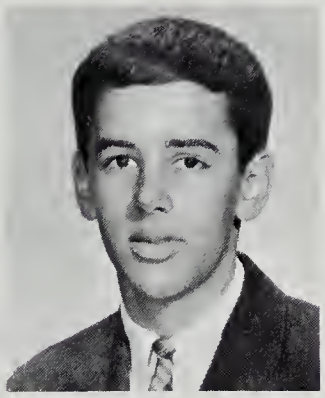
Wesley Chappel

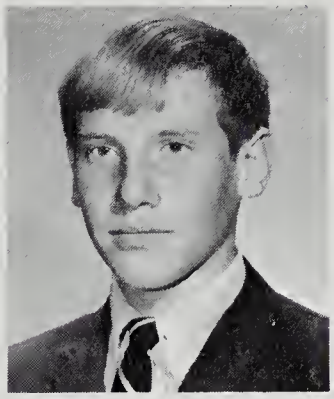
John Christensen

Candace Clark

Joan Clark

Hey! They're giving away free lollipops at the Seven-Eleven.

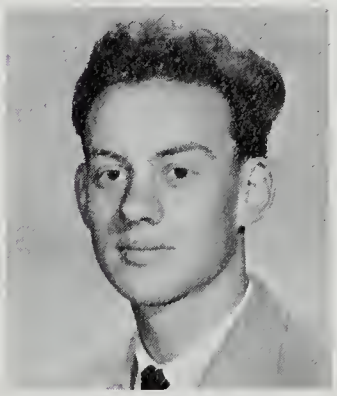
Gary Clifton

Cheryl Coates

Philip Coe

Gay Coletto

Juniors

Madeline Connell

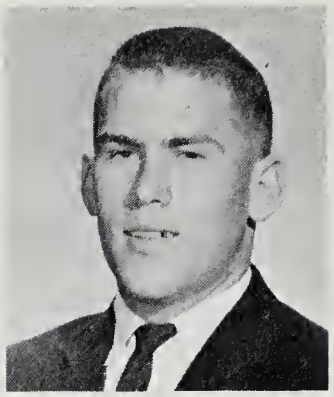
Michael Cornell

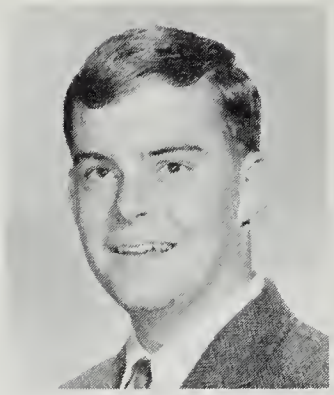
Christopher Cornwell

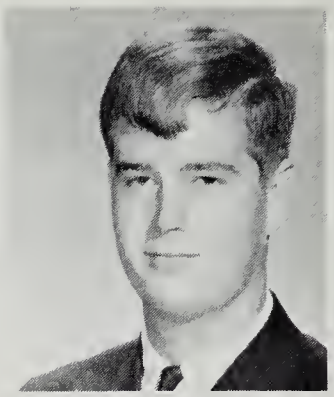
Preston Coulter

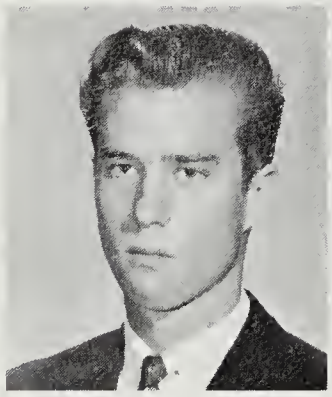
William Coulter

Patricia Cowgill

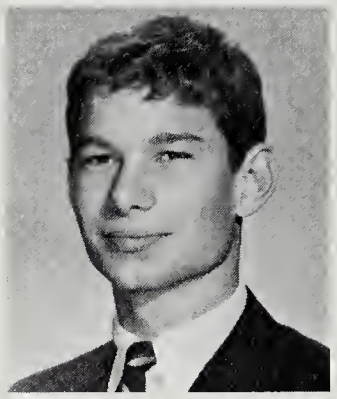
Gene Culbertson

Linda Cushwa

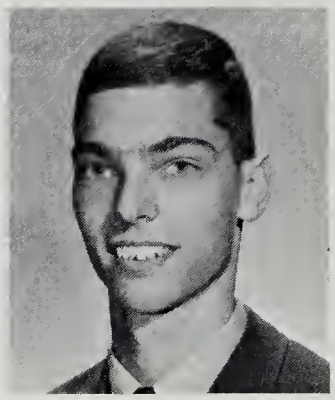
James Danowski

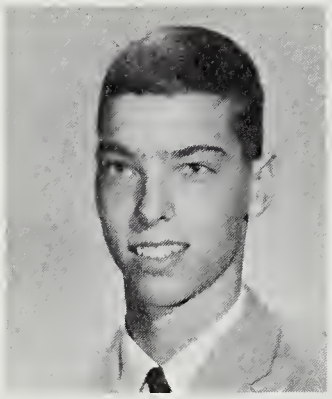
Thomas Danowski

Donna Daugherty

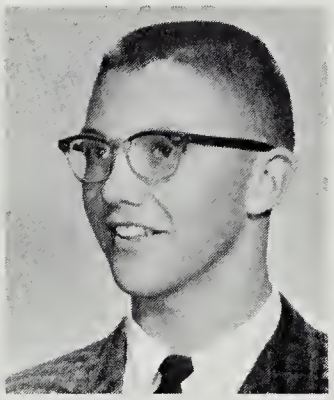
Michael Davenport

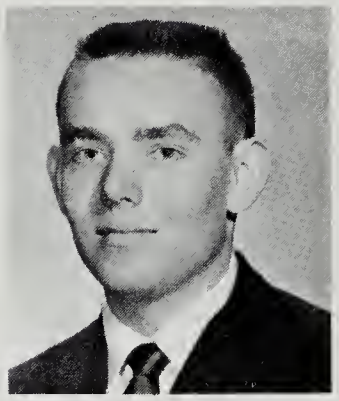
Arthur Davis

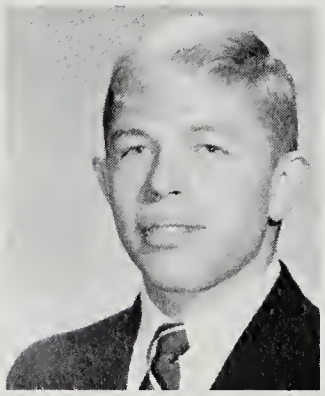
Gerald Davis

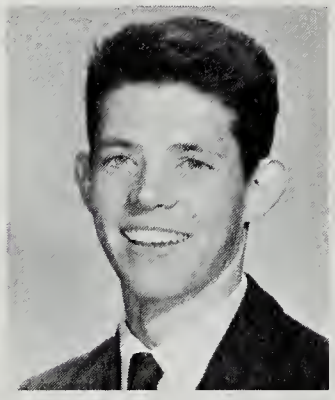
Keith Davis

Sharon Davis

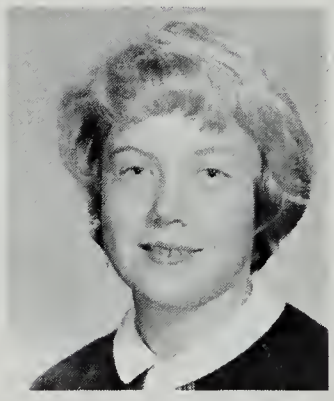
Jane DeFrees

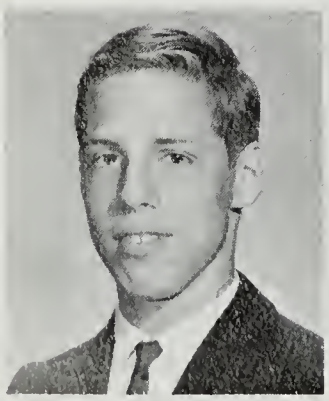
Eric De Groff

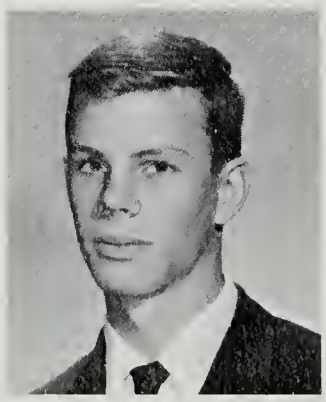
Paul Dempsey

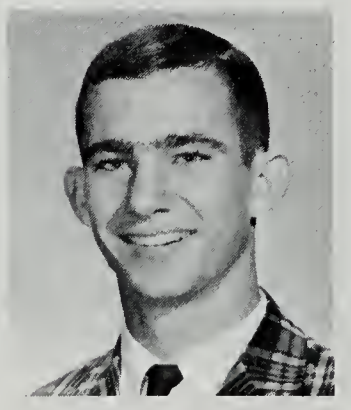
Roderick Dennehy

Joy Deranek

Juniors

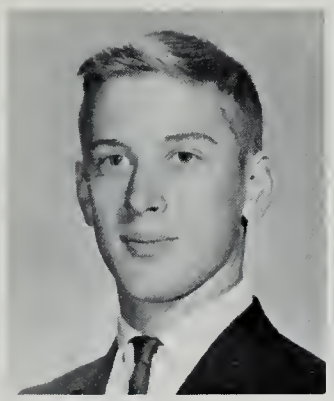
Donald Desmond

Karen Dinser

Mary Lou Dirhan

Gulp! You say they're biology specimens?

Robert Dougherty

Ruth DueFrene

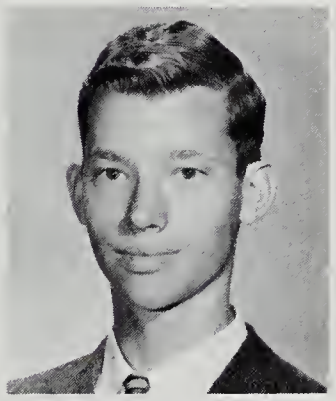
James Duncan

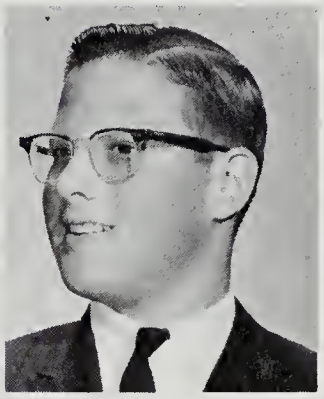
Robert Durrance

Betsy Easton

Michael Eber

Janet Edwards

Susan Einbinder

Barbara Elefante

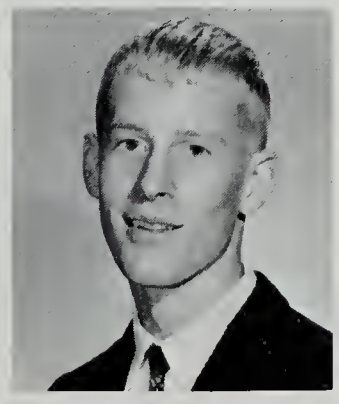
John Elliott

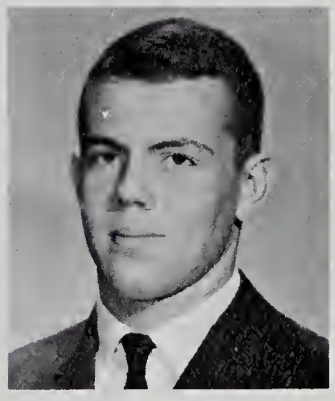
Harold Ellrod

Donald Essex

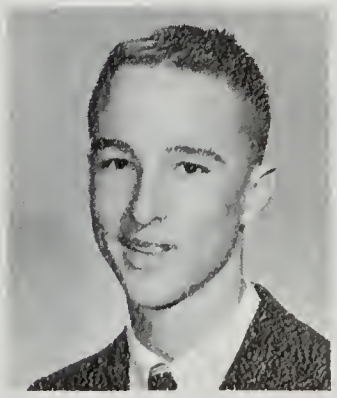
Kenneth Estes

Juniors

Sharon Evans

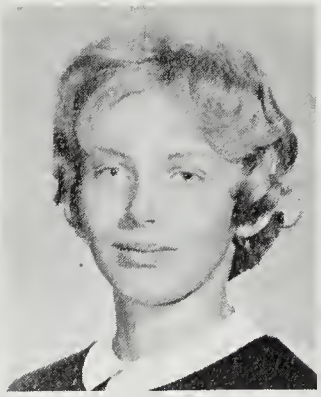
Nancy Fairhurst

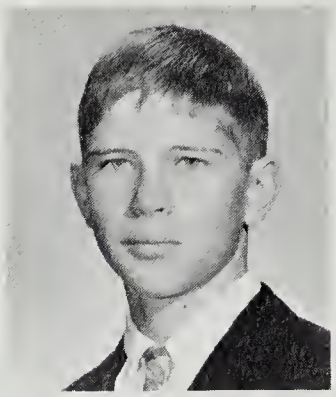
William Farrell

Emily Feddersen

Lee Fimiani

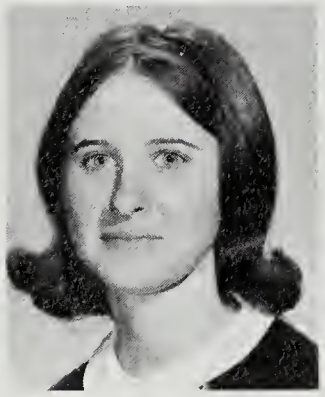
Nancy Fisher

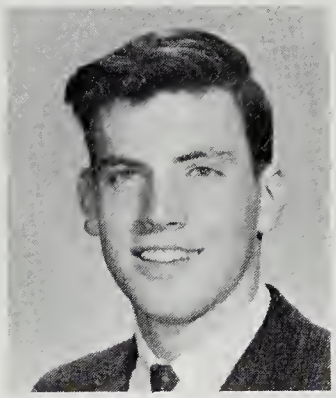
Kenneth Fleming

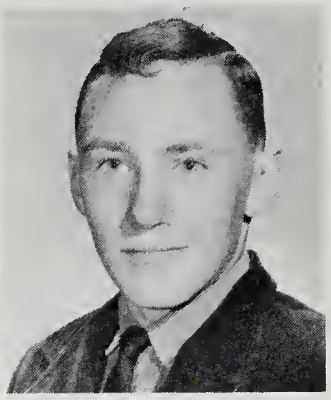
Albert Fogleman

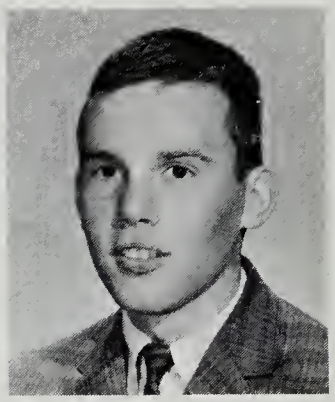
Gary Foley

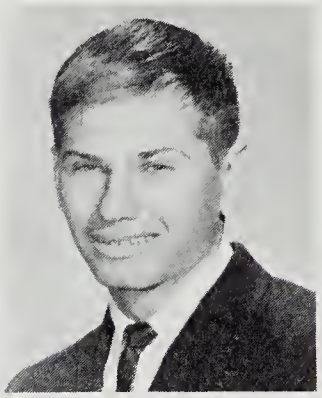
James Ford

Paula Freeman

Carol Gainer

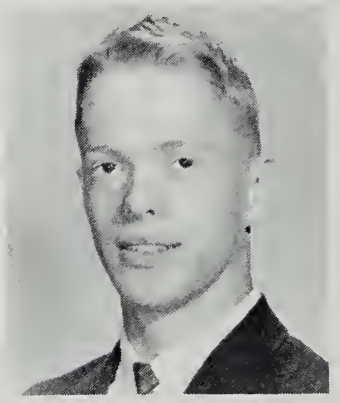
James Gainer

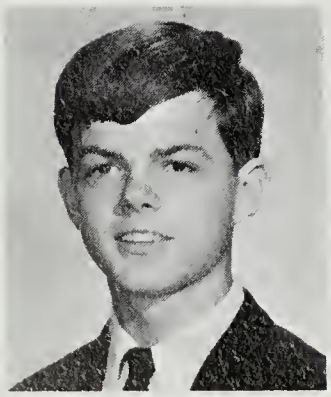
David Galentine

Susan Gentry

John Gibbs

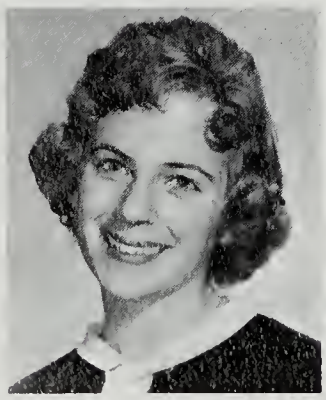
Patricia Glass

Even if I do say so myself, I do take a good picture.

Juniors

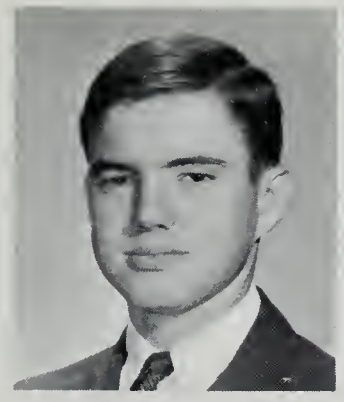
Thomas Goade

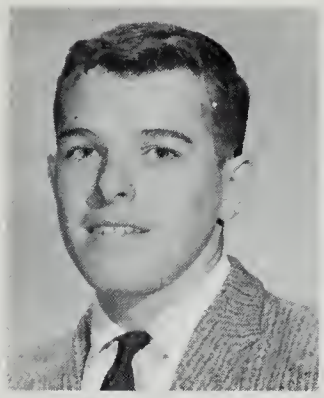
John Godley

Carlinda Goering

Pamela Goers

Sharon Goers

Richard Goodfellow

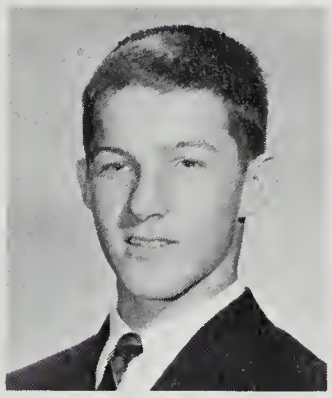
Richard Goodman

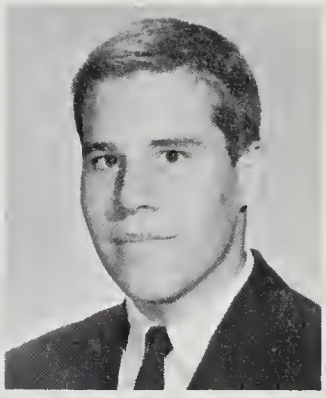
John Grant

Gilda Gray

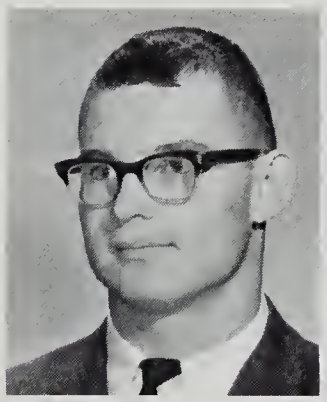
Bennett Grieb

Michele Gunderson

Cheri Haaheim

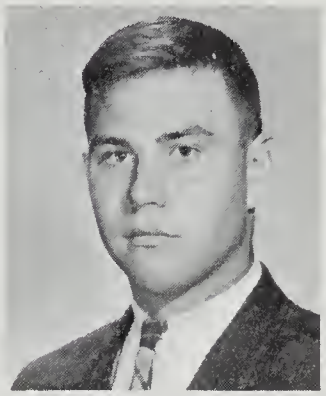
Bruce Haddan

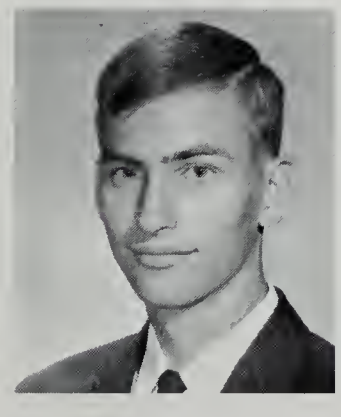
Paul Hadfield

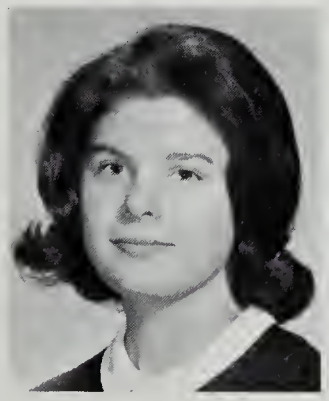
Bonnie Hall

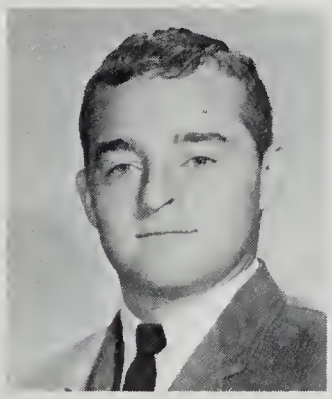
Dane Hall

Ellen Hammersley

Frederick Hansen

Sharon Harn

John Harris

Marjorie Harris

Juniors

When you can't brush after every meal . . .

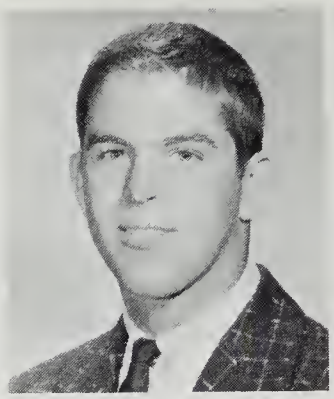

Cleveland Harvey

Benjamin Haskell

Ann Headstrom

Linda Heady

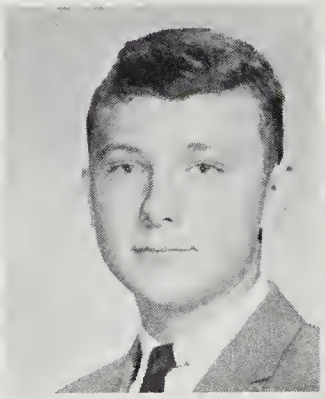

James Heard

Laura Hellwig

Linda Hellwig

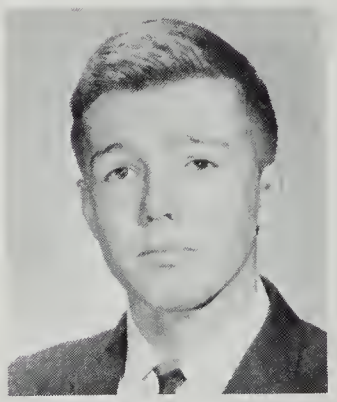

Theodore Hess

Charlotte Hicks

Larry Hicks

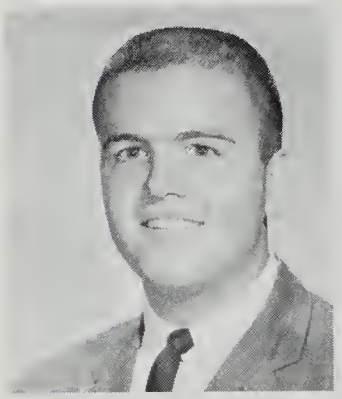

Wayne Hicks

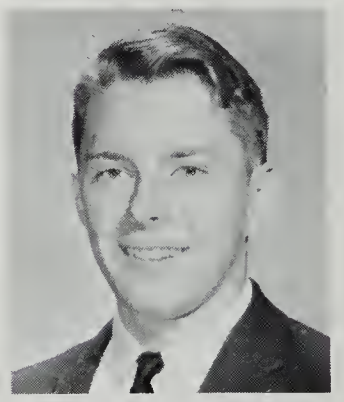

Bruce Hilburn

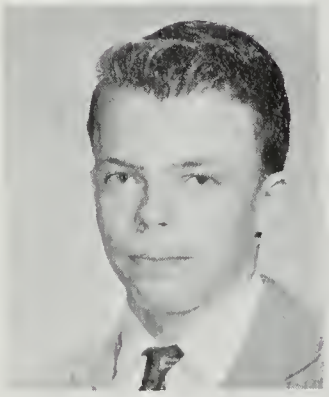

Andrew Hoffman

Carol Hofler

Cheryll Hoover

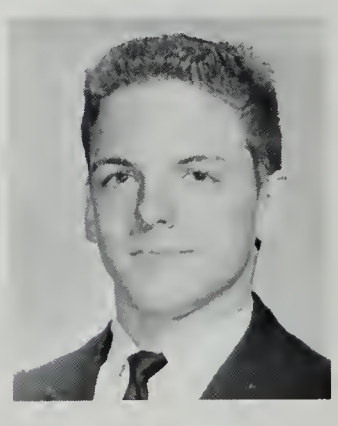

Anderson Hotchkiss

Juniors

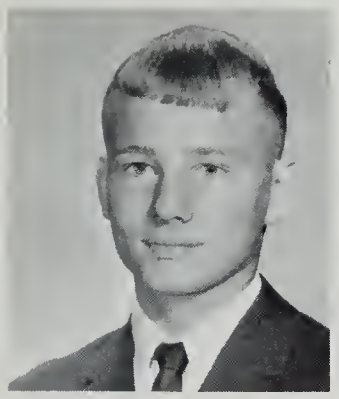
Richard Houck

Carol Houston

Christy Howard

Robert Howell

Judith Hower

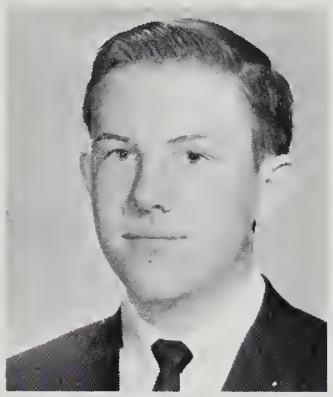
Guy Hugunin

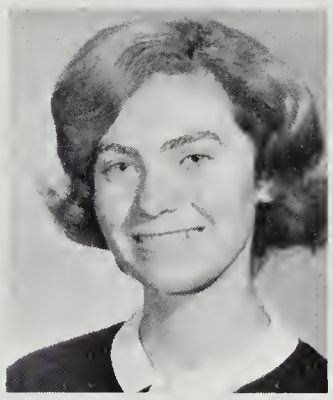
Holly Hutchins

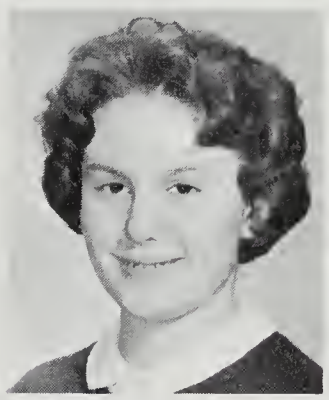
Charlton Hynds

Kathryn Irwin

Linda Ivey

Gillian Jaffe

Marsha Jarvis

Tom Jefferson

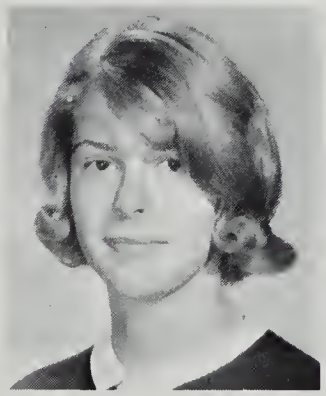
Pamela Jepson

Dianne Johnson

Daniel Johnston

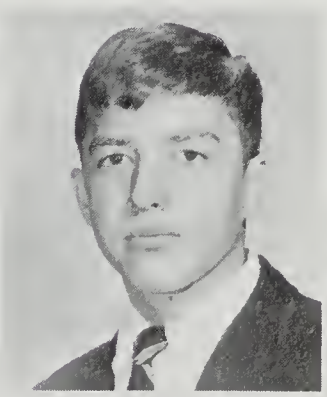
Marc Joseph

Irene Kabler

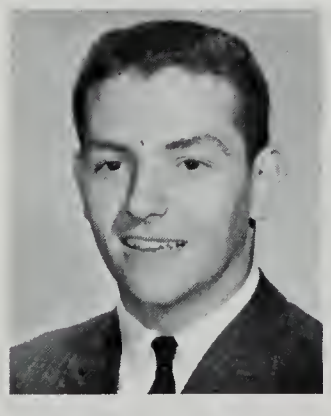
Terry Kamerer

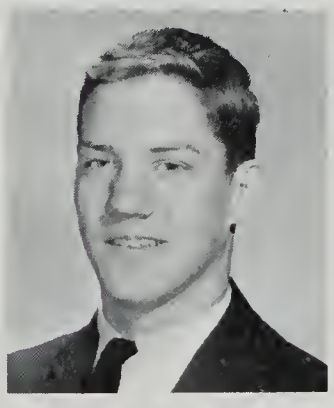
Daniel Kelleher

Lucinda Keller

Juniors

Susan Kelsey

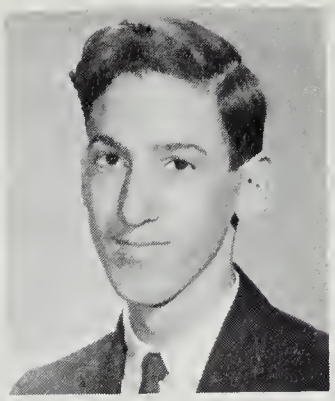
Stephen King

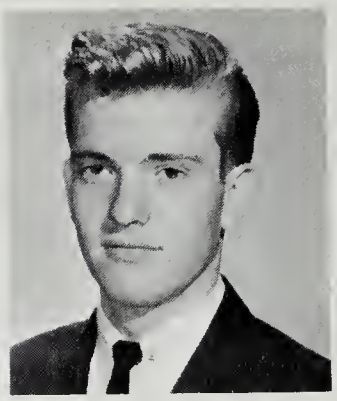
Larry Kingery

Karen Kirk

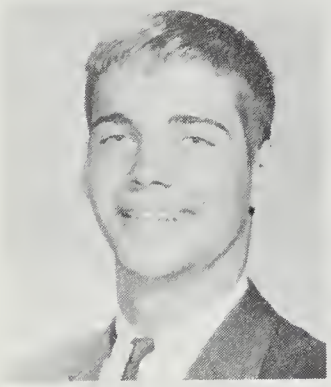
Paul Klaasse

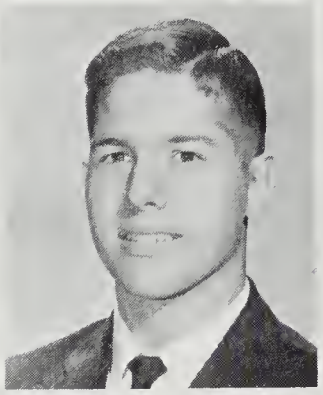
Charles Kneyse

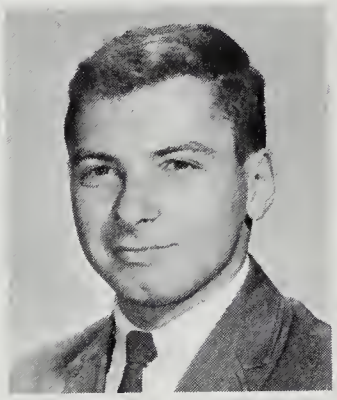
Gregory Knowles

Kristin Knudsen

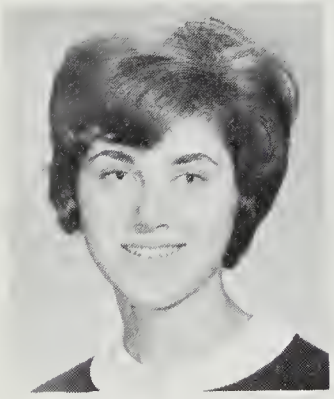
Priscilla Koons

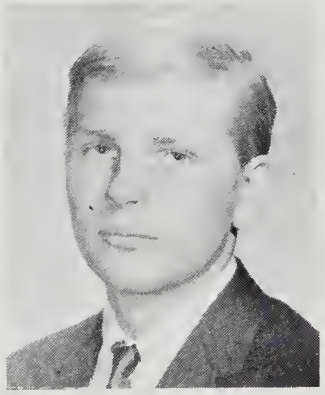
Kevin Koster

Patricia Kougias

Patricia Kravitz

Holly Kring

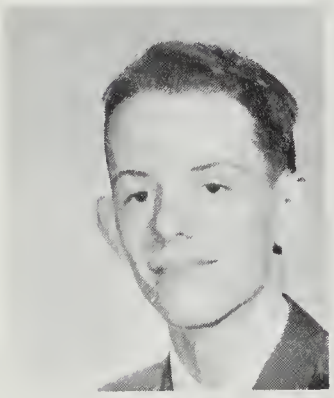
Ronald Kurtz

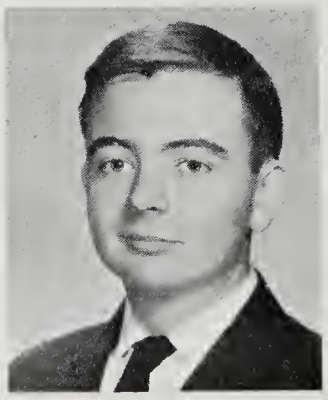
Dennis Lanigan

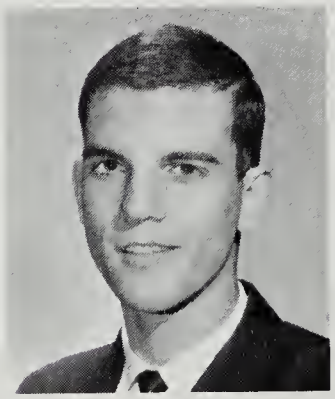
Edward Lenhardt

Randi Levey

Diane Linn

Katherine Little

Cynthia Livengood

Betty Loveless

Juniors

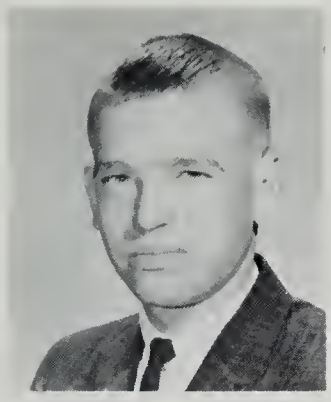
Howard McComas

Susan McGovern

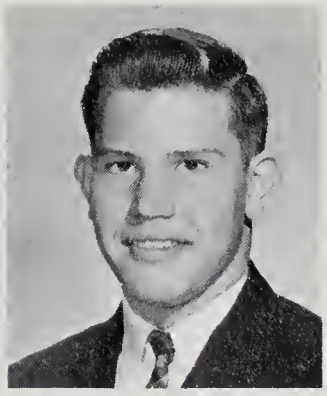
David McKeen

Sandra McKenzie

Norma McNair

Diane McQuade

Judith Mample

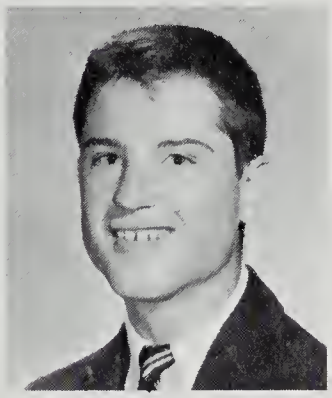
Richard Mample

Susan Manola

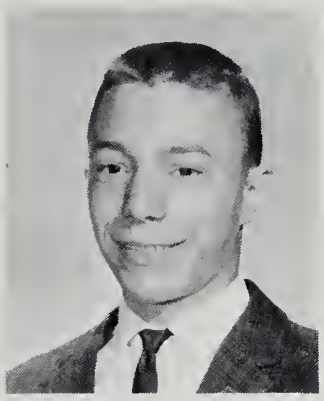
Steven Marks

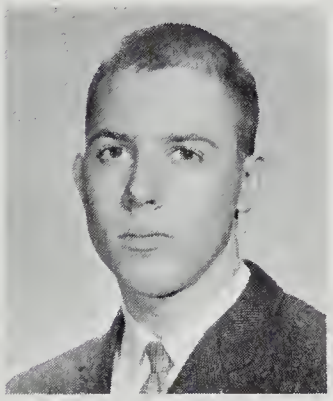
Glen Martin

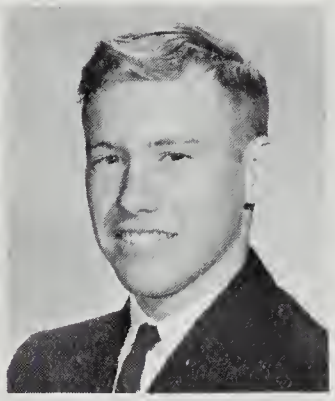
Sven Mason

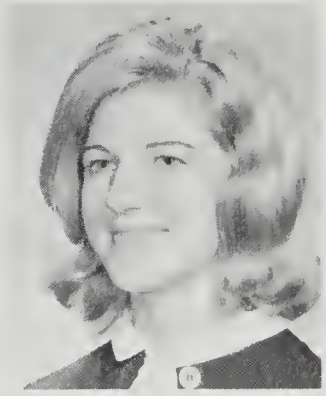
Jennifer Means

Melinda Meginniss

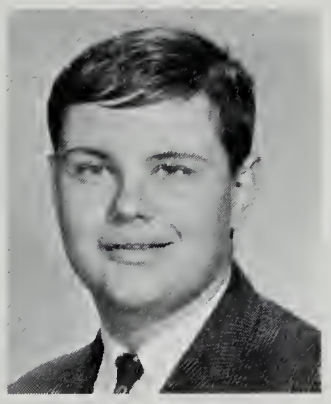
Pete Meyer

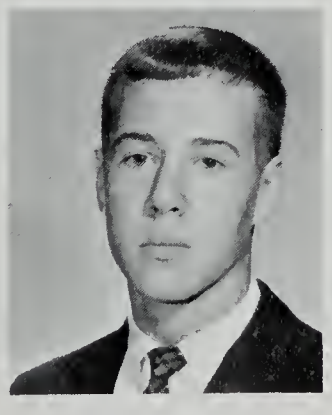
Randall Meyer

See, I told you, you were .001 mm off.

Juniors

Ann Miller

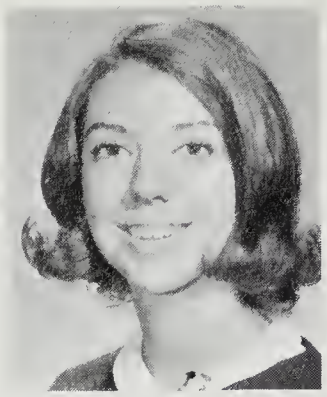
Sandra Milosovic

Marcia Minervino

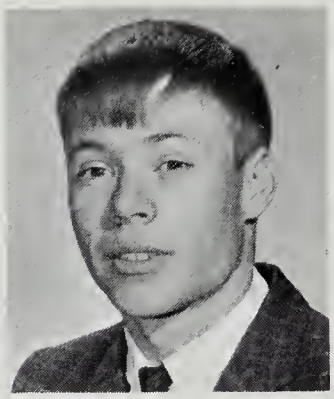
John Miniclier

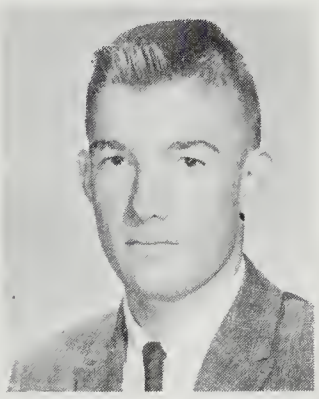
Charles Minor

Kathleen Misdom

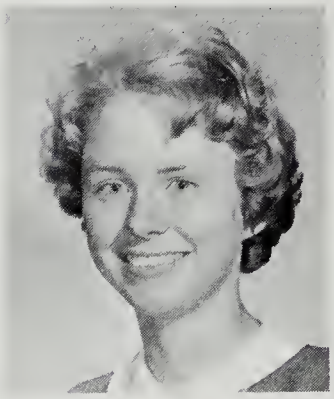
JoAnn Misslbeck

Larry Mock

Diane Morgan

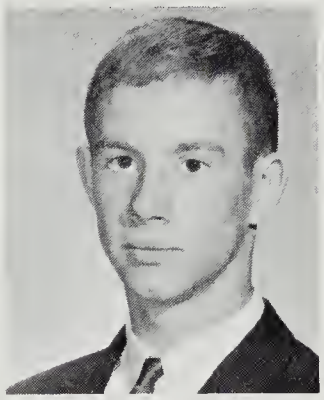
John Morgan

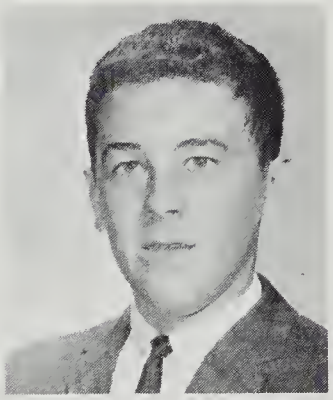
Glenn Morris

Michele Moure

Susan Moysey

Carole Munsey

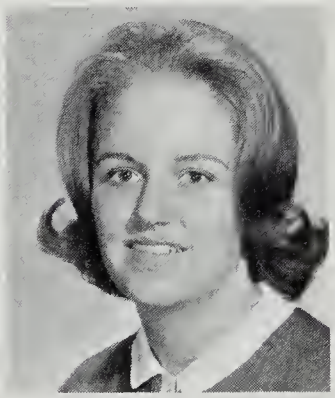
Vicki Murph

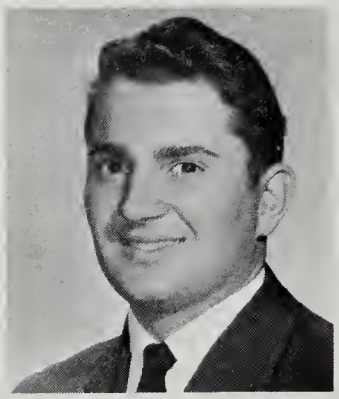
Ives Murray

Linda Mustyan

David Muth

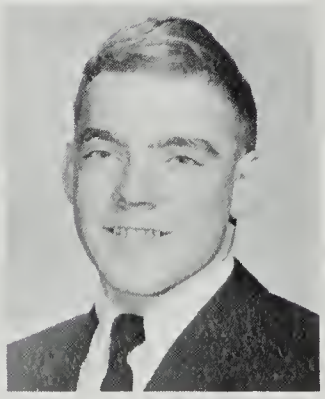
Boyd Myers

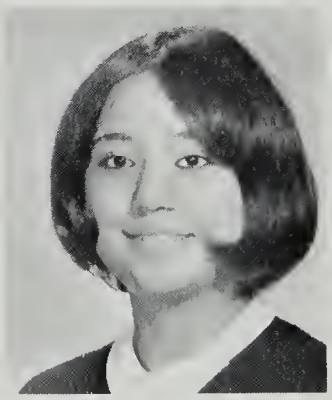
Freda Nazeer

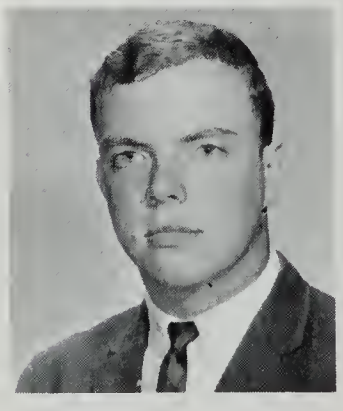
Donald Neitzey

Juniors

Eric Nelson

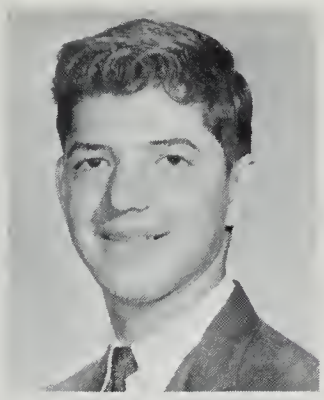
Stephen Nemeth

Nancy Nicholas

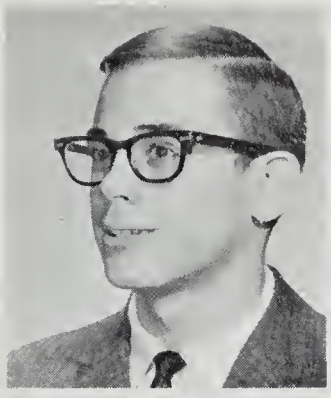
Randall Nichols

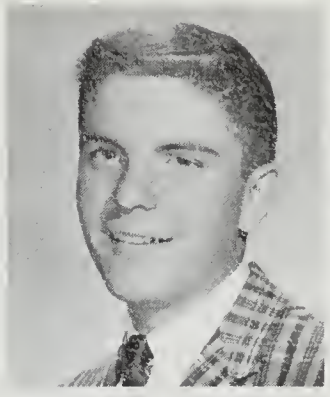
Richard Norris

James Norwood

Dee O'Keefe

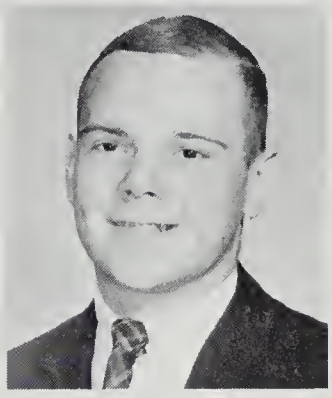
Dale Oliver

Carol O'Neale

James Oseth

Mildred Packard

Stephen Pease

Karyn Pendleton

Robert Persons

What did you say about pouring water into acid?

Andrea Pfeiffer

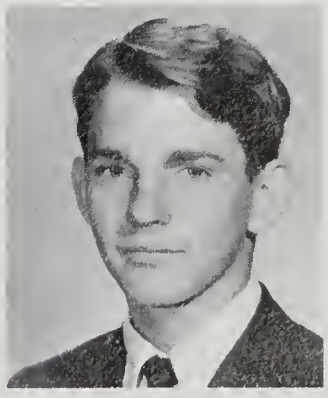
Harry Phillips

Steven Pieper

Bruce Pinnell

Juniors

Joyce Powell

Martha Powell

Carole Price

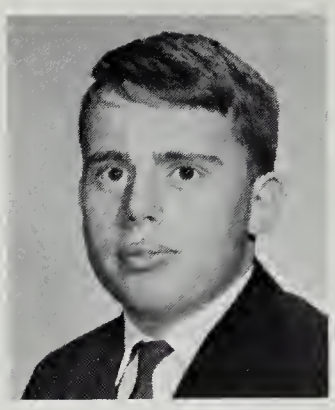
Edward Pringle

David Pruitt

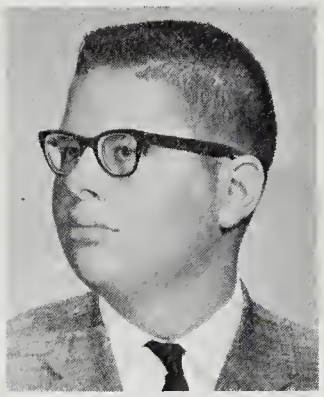
James Queen

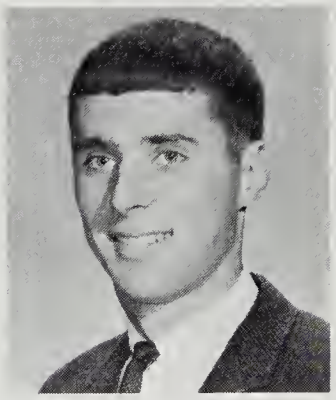
John Quinn

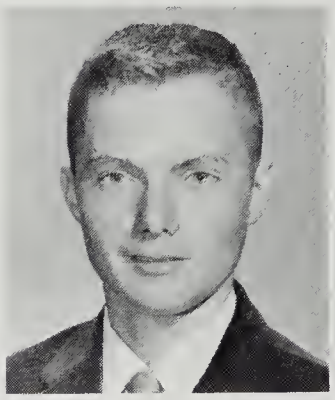
Ernest Ragland

Jay Rainey

Vicki Rasmussen

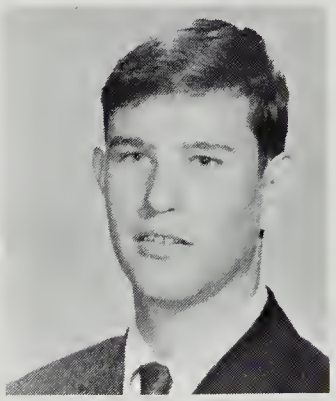
George Reed

Ann Reinecke

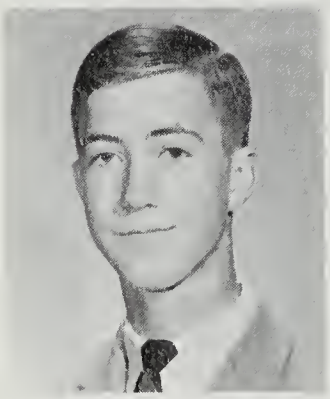
Christopher Renaud

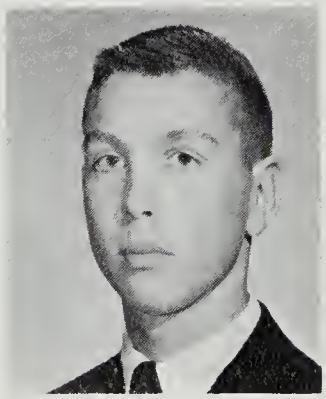
Richard Ritter

Henry Robinson

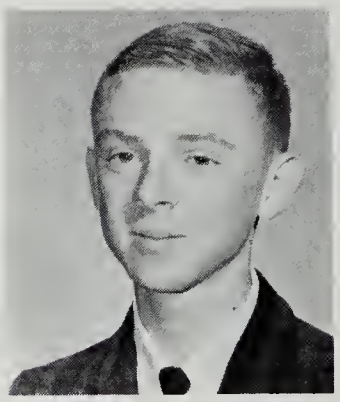
Thomas Rose

Ronald Rosenberry

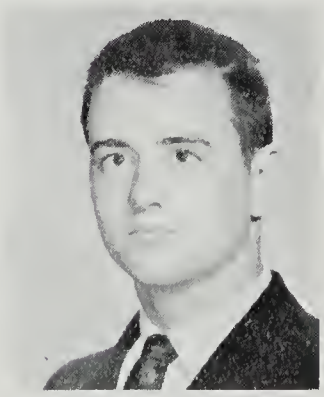
Edwin Rothwell

Jane Roxbrough

Gayle Rupert

Juniors

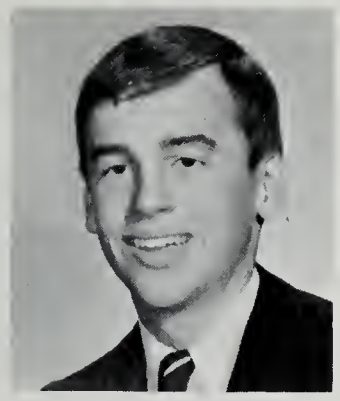
Wilbur Sanders

Susan Satterwhite

What's the matter, can't you even draw a straight line?

Lewis Sauls

Jeffry Schafer

Nancy Schreiner

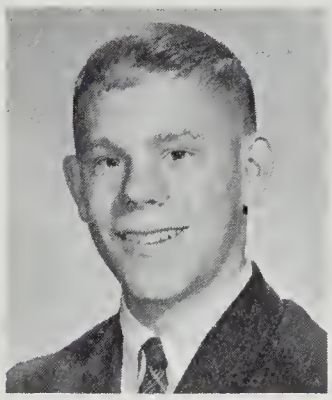
Gregory Schummers

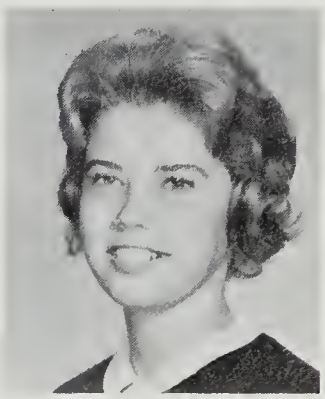
Susan Scott

Sherry Segrist

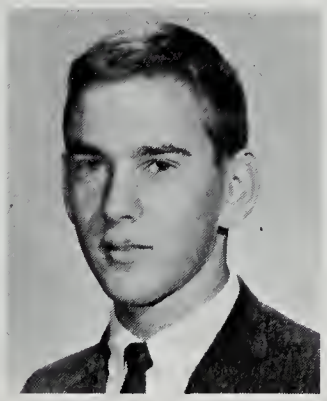
Richard Sewell

Cynthia Shaw

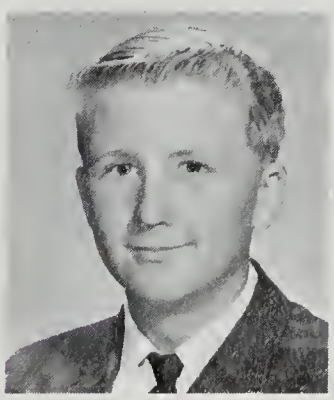
Michael Shaw

James Shumway

Mary Simmons

Betsy Small

Marcie Smith

Juniors

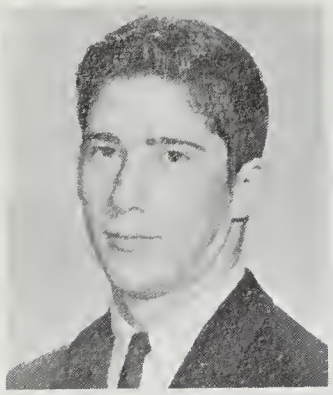
Mark Smith

Mary Lee Smith

Waller Smith

Lynne Smoke

David Speck

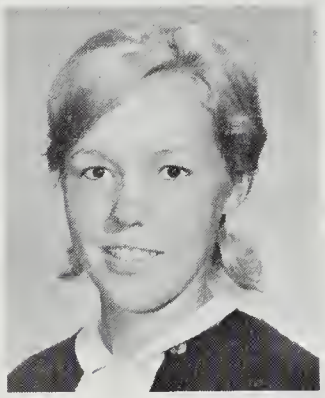
Linda Spinks

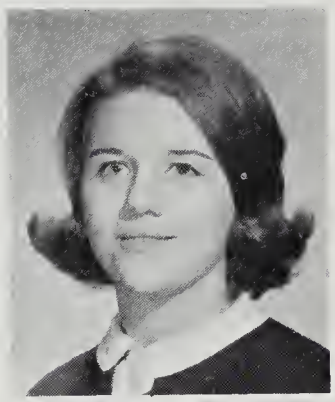
Diane Sprague

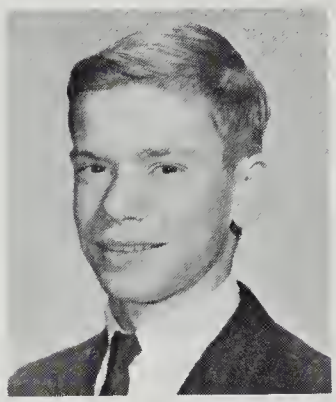
Dwight Squires

Elizabeth Stanford

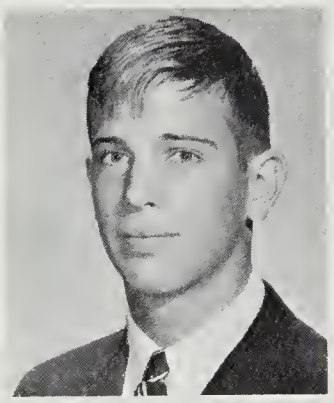
Mark Staton

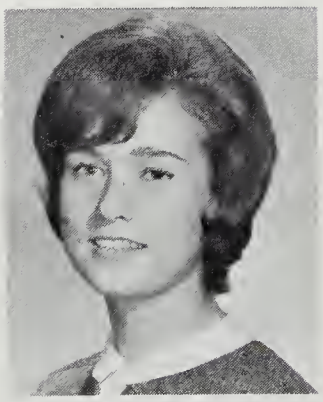
Patricia Stehling

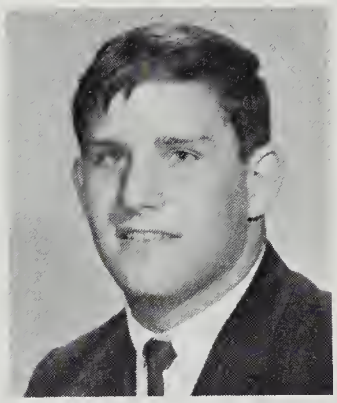
Randall Stein

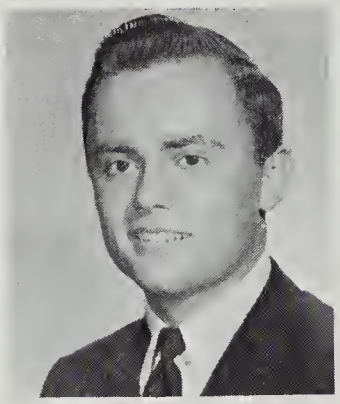
Kent Stephens

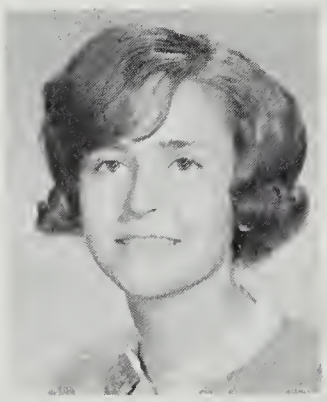
Sally Stewart

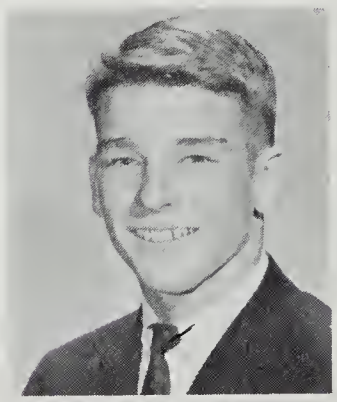
Timothy Stewart

Nancy Stiff

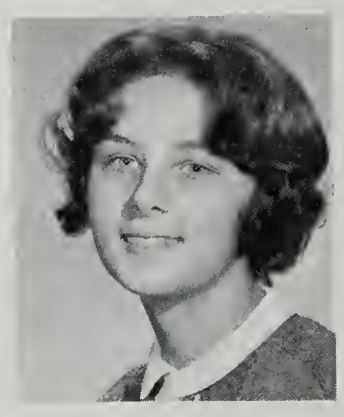
Elizabeth Strickler

Judith Sturcey

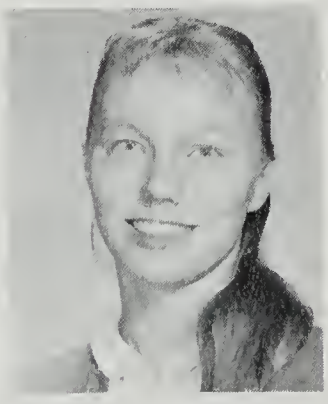
Linda Suiter

Anita Sussky

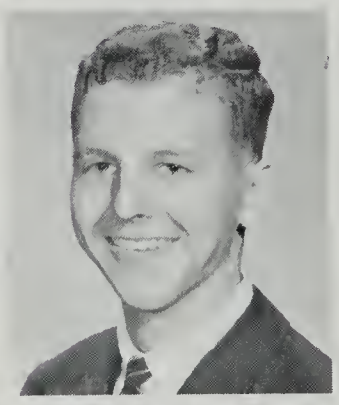
Jack Svitzer

Juniors

Mark Tankersley

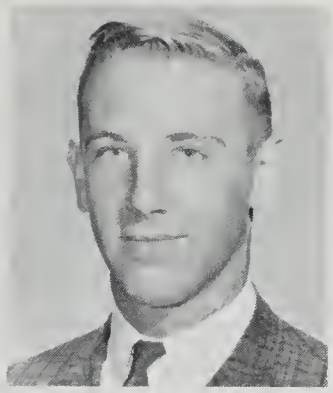
Gayland Taylor

Mary Temple

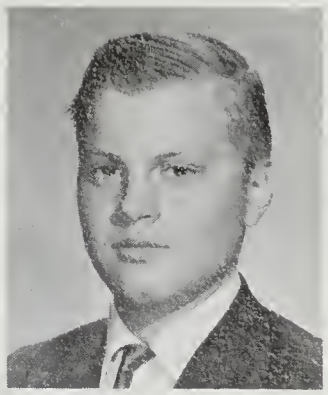
Duane Tenney

Patricia Thompson

Betsy Tierney

Patsy Tierney

Christine Timberlake

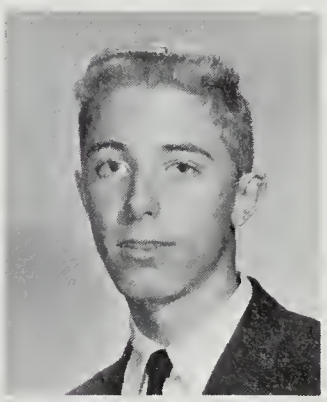
Allen Todd

I just *love* these chemistry experiments!

Kevin Twomey

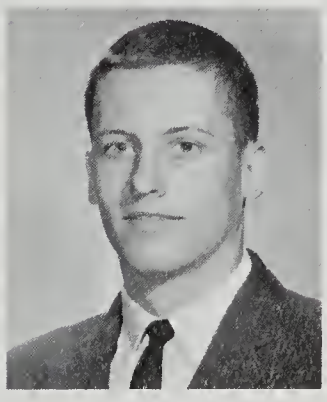
Gary Vitt

Katherine Vogel

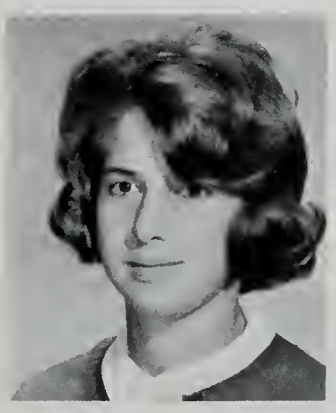
Leslie Vogt

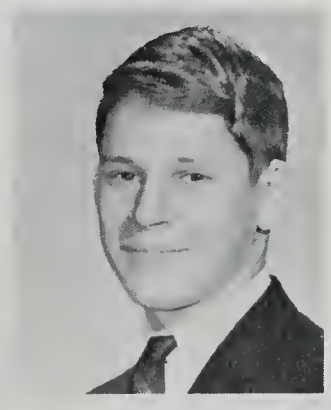
Alan Vollmer

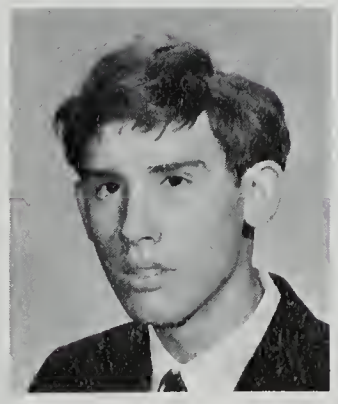
Theodore Walker

Kristin Waln

Juniors

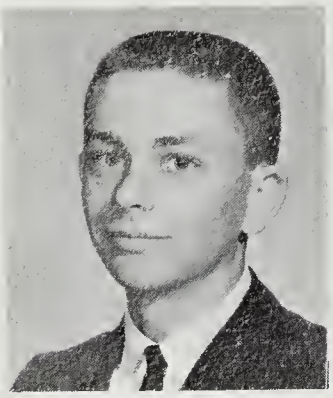
Larry Ward

Sheri Wathen

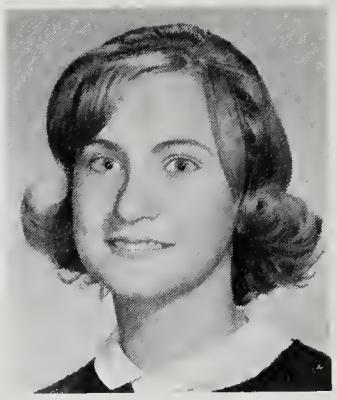
Cristy Watt

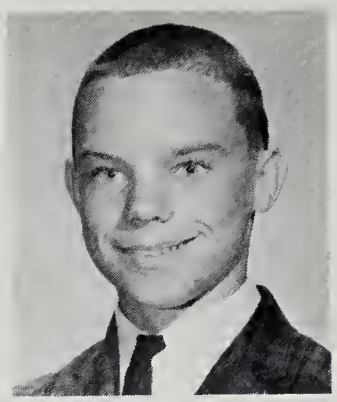
Michael Watts

Karen Waugh

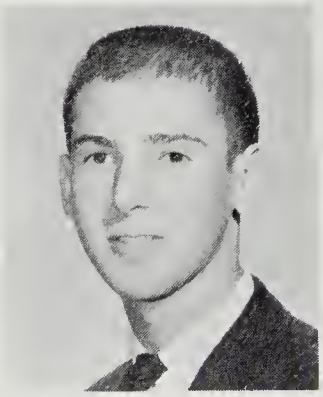
Jon Weissman

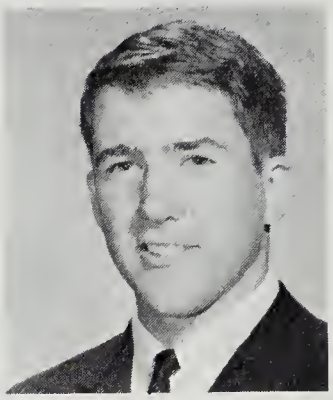
James Welch

Lucy Westover

Leonard White

Gretchen Whitney

Jeanne Wild

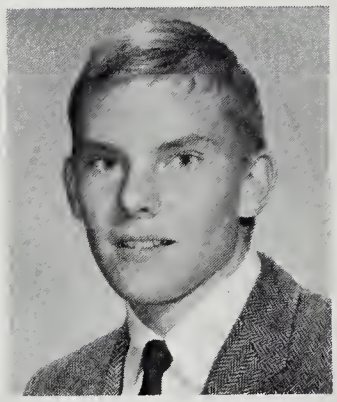
Gregory Williams

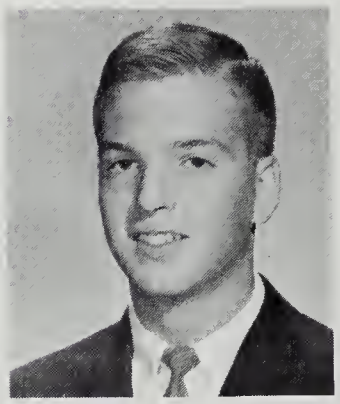
Richard Williams

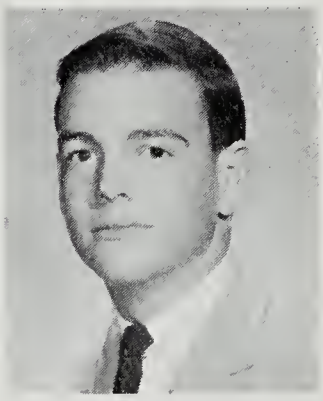
Edward Williamson

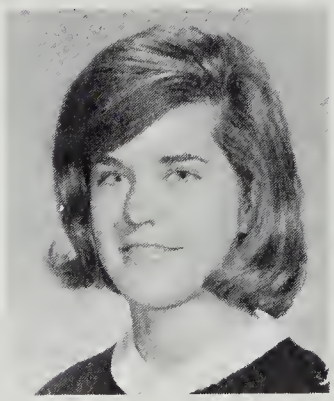
Nancy Wineland

Alana Witherow

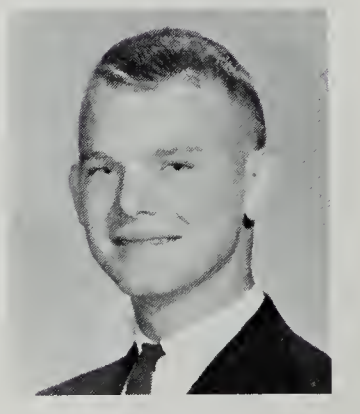
Ben Wood

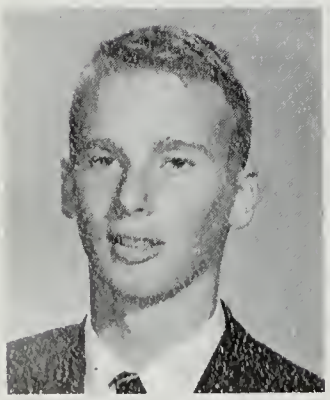
Edward Wright

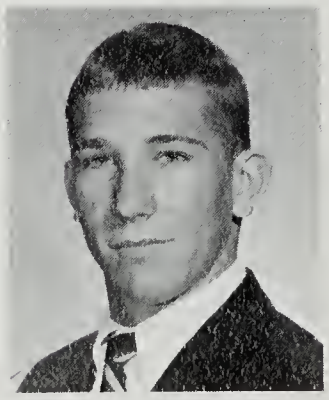
William Yearick

Mary Yost

Cynthia Young

Juniors

Patricia Young

Janet Zecca

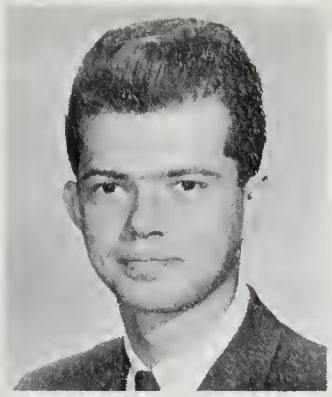

Daryal Zimbro

Sophomore Class Council

Row 1: D. Carson, C. Sprague, B. Trexler, G. Gullette, G. Turner, T. Duel, M. Barber, M. Politte, S. Russell, T. Vaughan, M. Ranney; Row 2: J. Bishop, D. Baker, D. Finlayson, J. Gillie, L. Nylen, D. Boone, J. Cheal, J. McDill, J. Vandervort, J. Anderson.

The Class of '66 began its first year at Fort Hunt High School with 313 students in its ranks. With the election of officers and a Sophomore Council in November, we started planning a year full of activities. Our first activity was to obtain funds for the treasury through a paper drive; decal sales followed to supplement our income. This initial money was used to finance our other activities. Believing that an active year is beneficial to establishing a class spirit, we have undertaken a full program of activities. We hope that our participating fully will insure a better rising Junior Class.

THE CLASS OF '66

Thomas Vaughan, President; Gretchen Turner, Secretary; Terry Duel, Treasurer; Michael Ranney, Vice President.

Mr. Carl Schloemer
Sophomore Class Counselor

Mr. James Pattisall
Sophomore Class Sponsor

Sophomores

Bonnie Abbott
Dorothy Alexander
Vance Allen
Mary Sue Almond
Craig Anderson

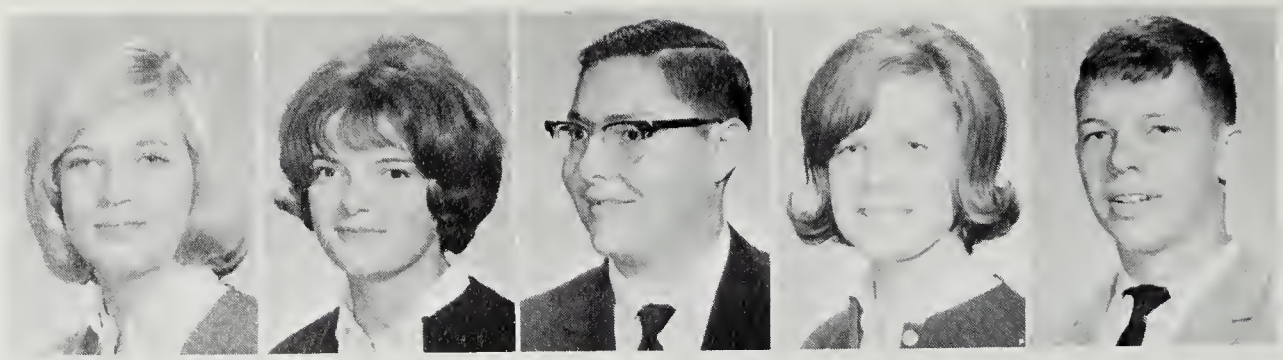

Mine Is Good, How's Yours?

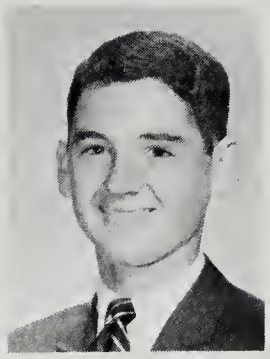

Jay Anderson

Lois Antonelli

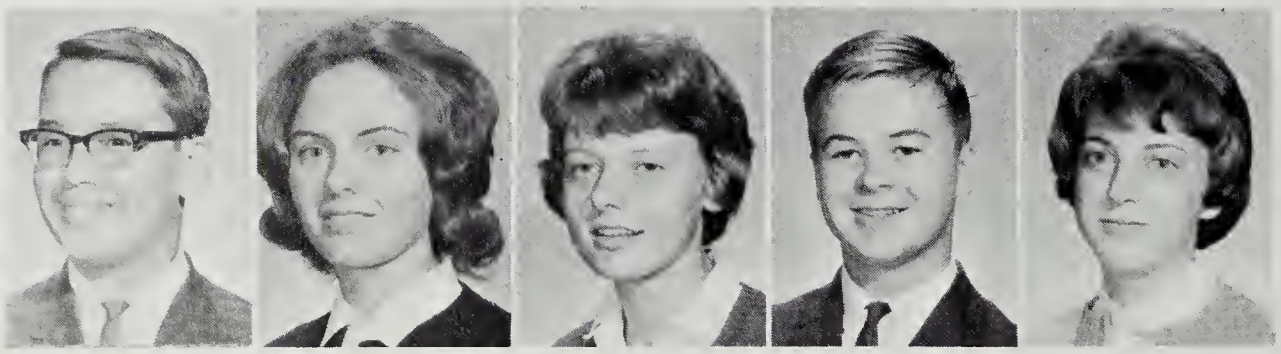

Harold Arbogust
Kirsten Arentzen
Bonnie Armbruster
Gary Armstrong
Kathryn Ayers

Mike Bach
Donald Baker
Mary Baldwin
William Balkman
Margaret Baran

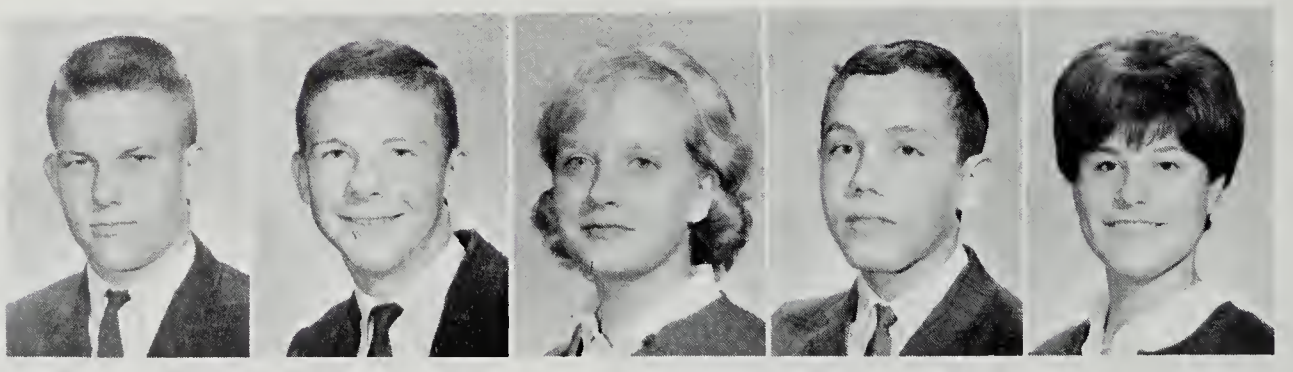

Marilyn Barber
Linda Baron
Kay Barricklow
Kathryn Barton
James Battle

Sophomores

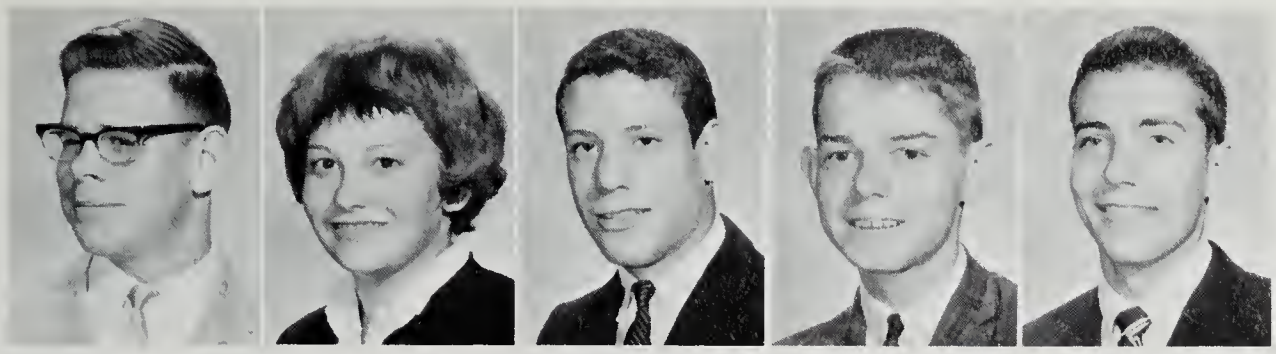

Kenneth Beckman
Diane Beebe
George Behlmer
Donald Bertsch
David Biondi

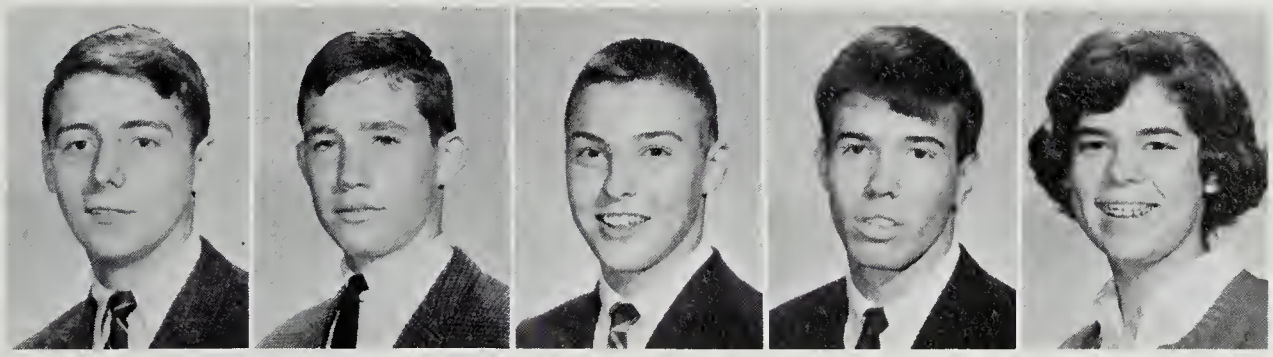

John Bishop
Daniel Bishopp
Terrence Bollinger
Wilfred Boone
Ella Booth

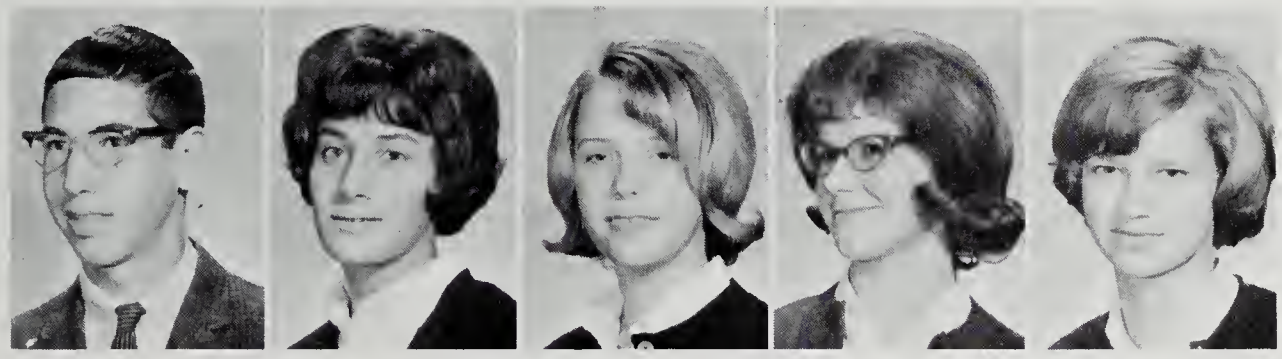

David Bovet
Susan Bowden
Beth Boykin
Carol Brainerd
Sue Brockett

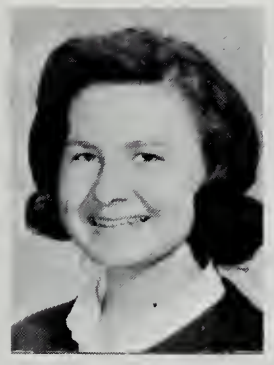

Catherine Brown

Linda Brown

Gosh, this is hard!

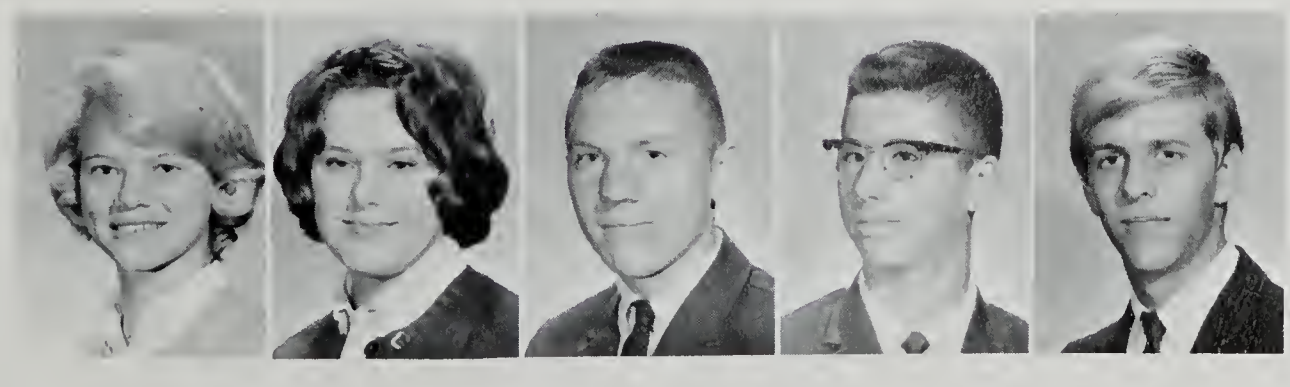

Sharon Bryan
Carolyn Burch
Joe Burdette
Roderick Burke
Douglass Burnes

Sophomores

Marian Burrill
Willis Bush
Gary Butler
Sally Campbell
Cathleen Caporaletti

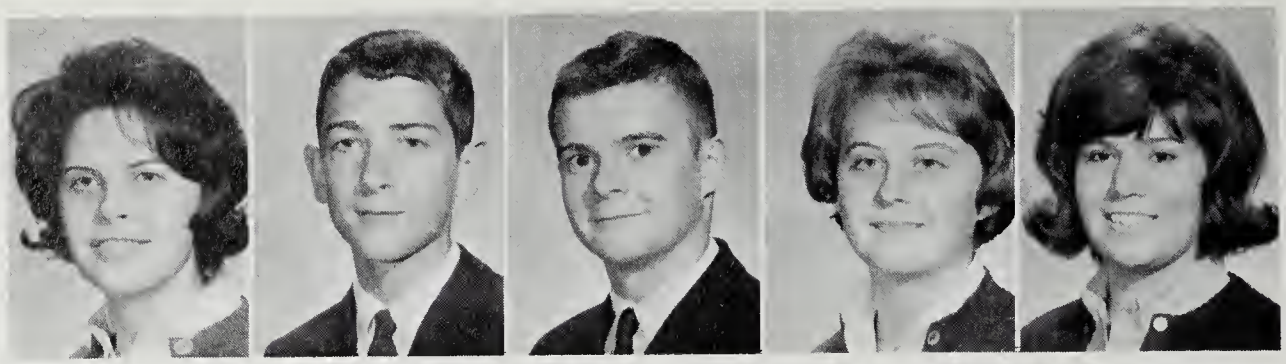

David Caporaletti
David Carmola
Deborah Carson
Patricia Carter
John Chappelear

Sallie Chase
James Cheal
Thomas Chilcutt
Gary Chovanec
Dee Ann Christensen

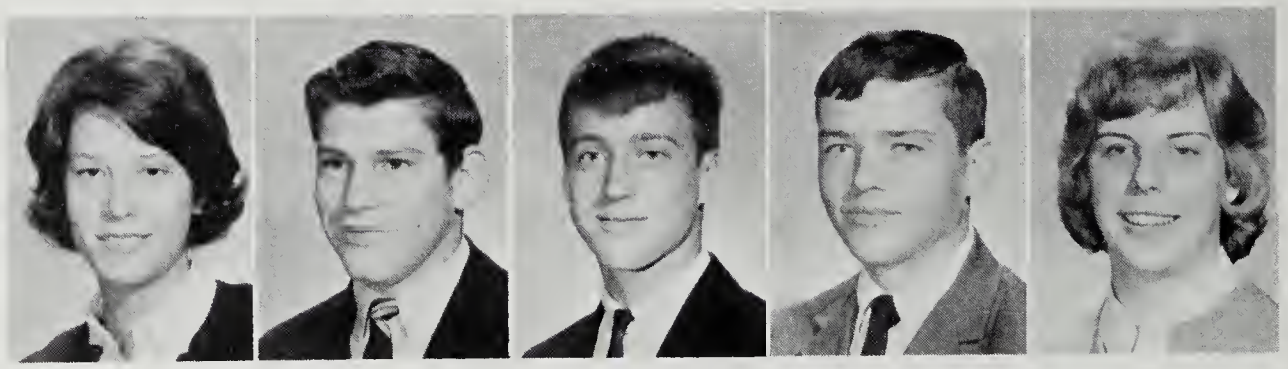

Helen Churn

You wouldn't dare!

Susan Cissel

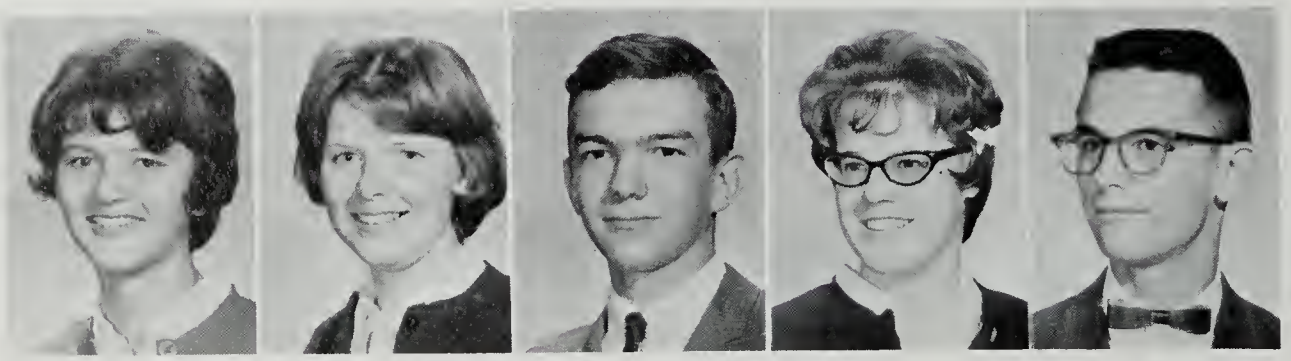

Carol Clark
Artelyn Clarke
Courtenay Clifford
Patricia Cobb
Michael Coffman

Sophomores

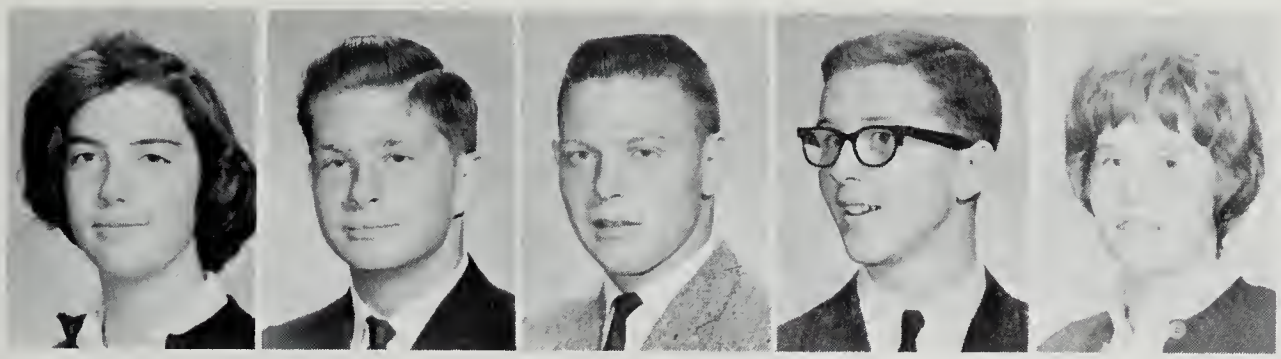

Carolyn Coleman
Carter Connerat
Link Counts
Richard Covert
Carol Covington

The Sophomore campaigns are in full swing.

Steven Crabill

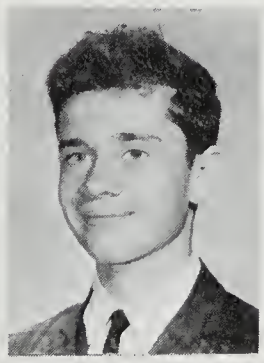

Catherine Cresswell

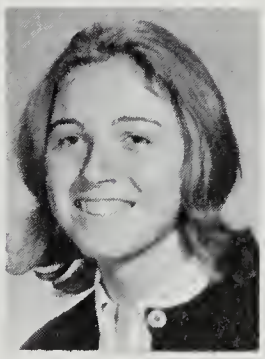

Donald Davis
James Demetroulis
Cynthia Ann Dewey
Samuel Dickens
Ann Dieffenderfer

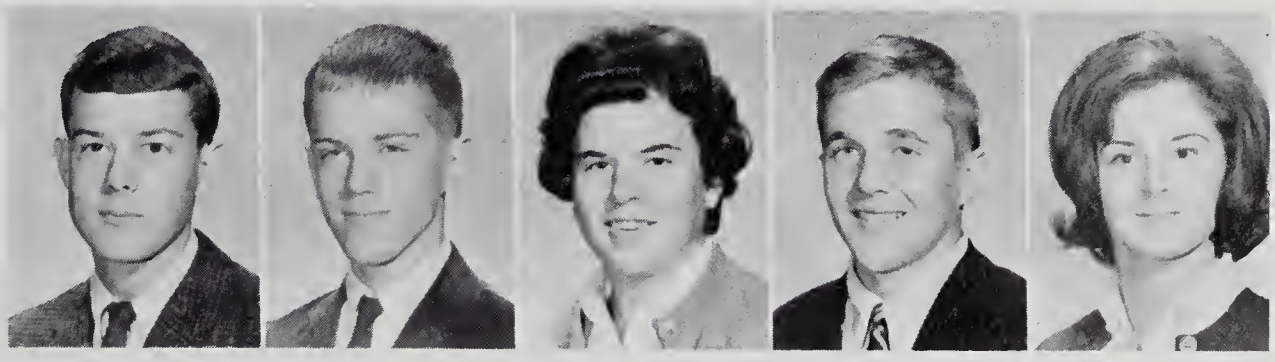

Anne Marie Donehoe
Patrick Donnelly
Gerald Dudley
Terry Duel
Joseph Edwards

Patricia Elsaesser
Sharon Esposito
Nancy Evans
Jonn Everett
Joan Farnum

Sophomores

Gale Favarella
Evelyn Ferrand
Douglas Finlayson
William Fleming
Nancy Floyd

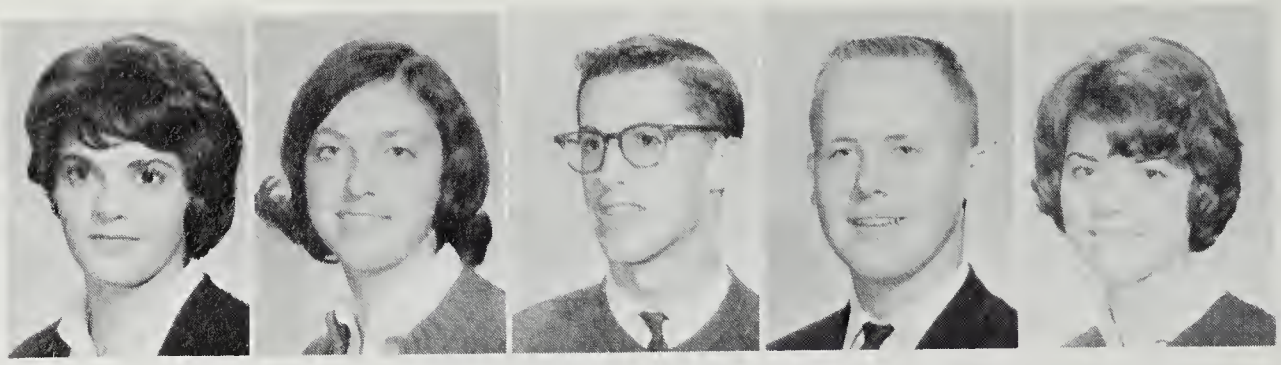

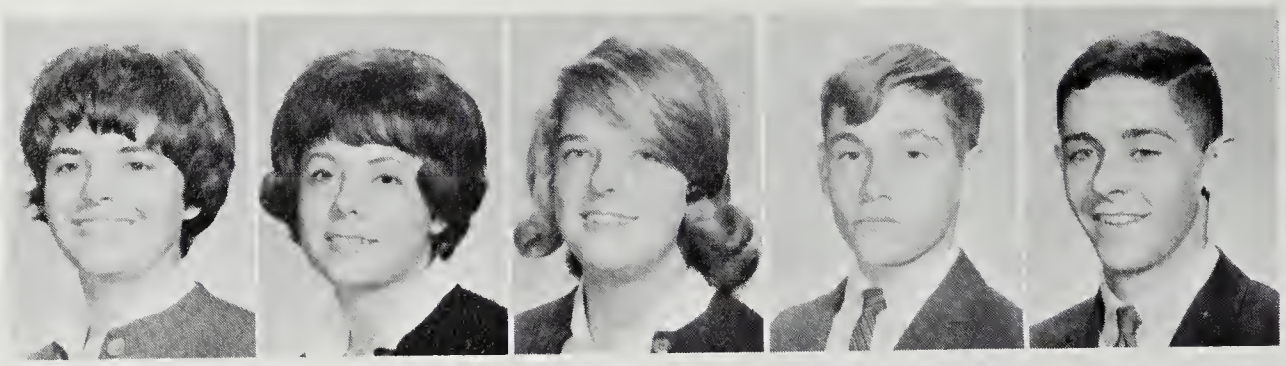

Priscilla Fraley
Eleanor Frank
Judith Gallahan
Scott Gibson
Jere Gillan

Jan Gillie
Jay Gimelli
Diane Ginn
John Goudy
Mary Grady

Valorie Graham
David Grandinett
David Green
Janet Green
John Greenlee

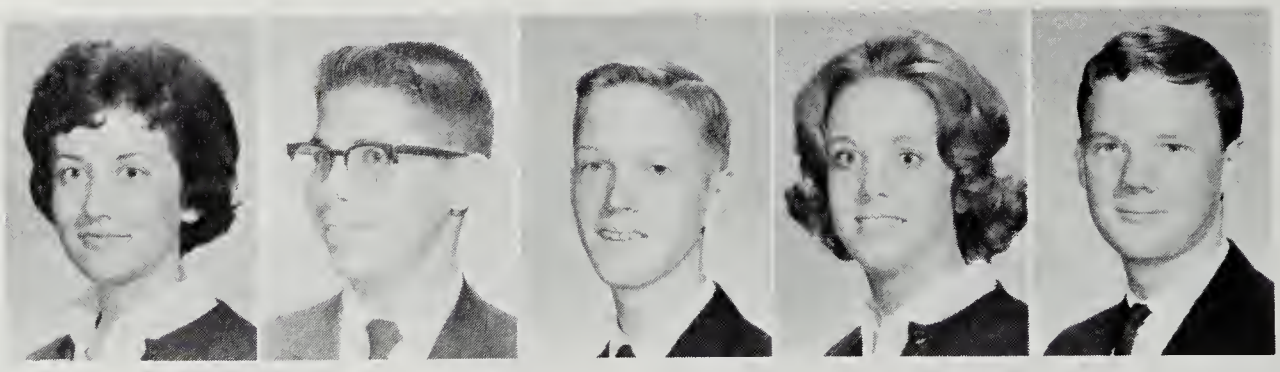

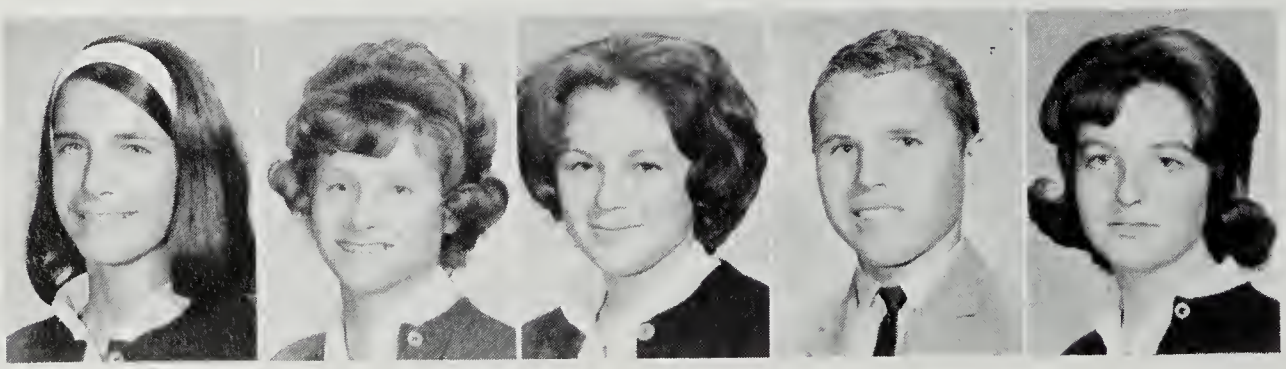

Marilyn Grier
Marcia Griffin
Camilla Grove
George Gullette
Anne Hall

Eleanor Hall
Alice Hanlon
Laura Hardbower
Melinda Hardin
Carol Hare

Sophomores

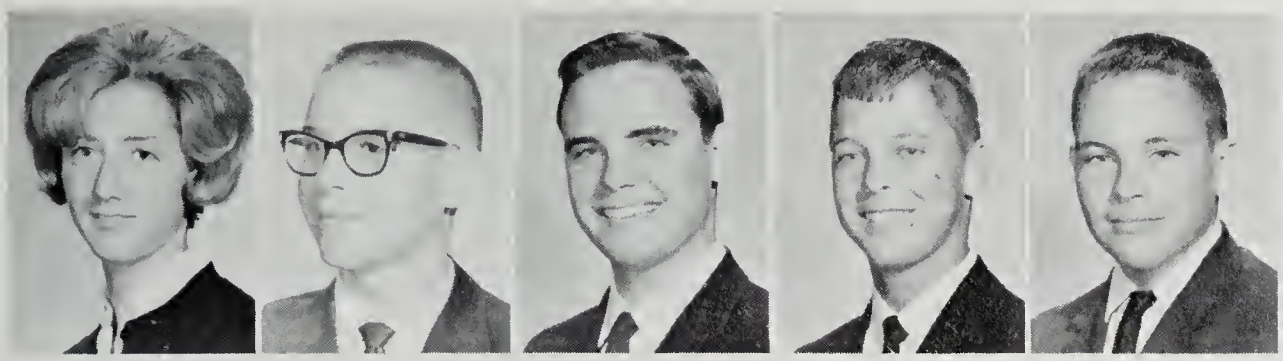

Barbara Harris
Michael Hart
William Hartung
Leon Harvey
William Hatch

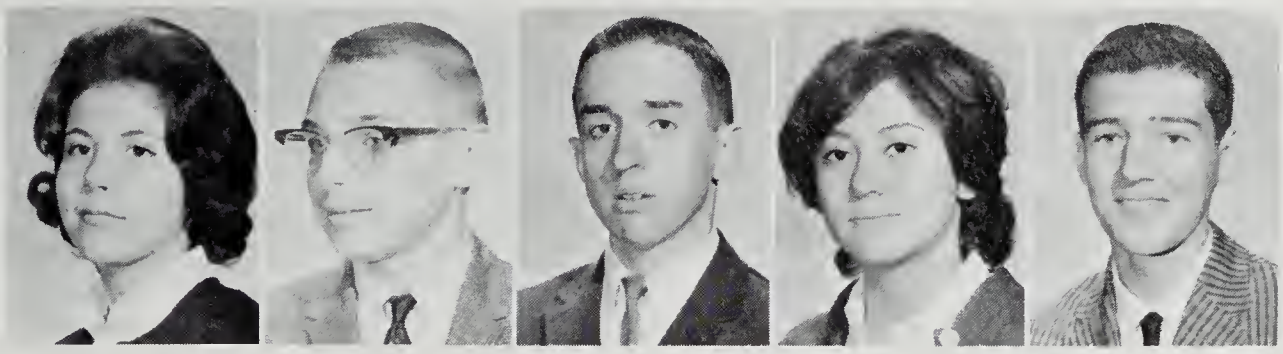

Leslie Henderson
James Henry
William Henzey
Andrea Hepburn
Gary Hesaltine

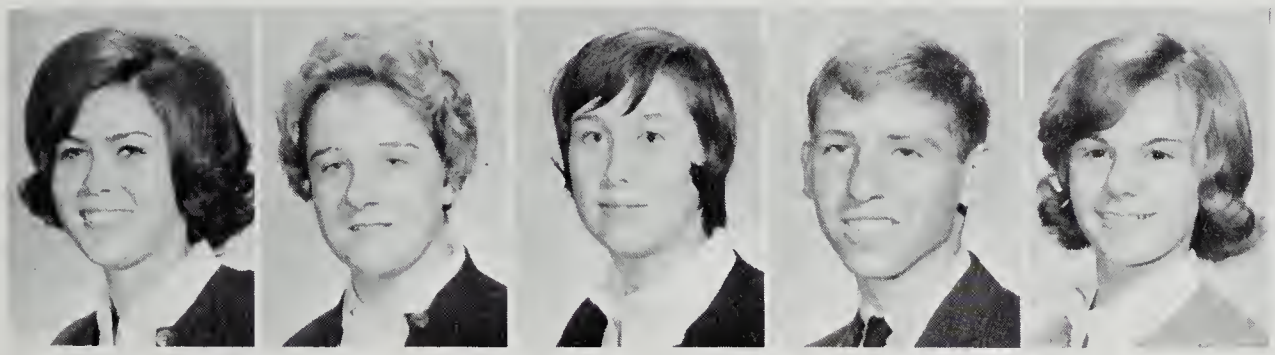

Linda Higgason
Sandra Hill
Andrea Hinman
Stephen Hird
Cheryl Hizer

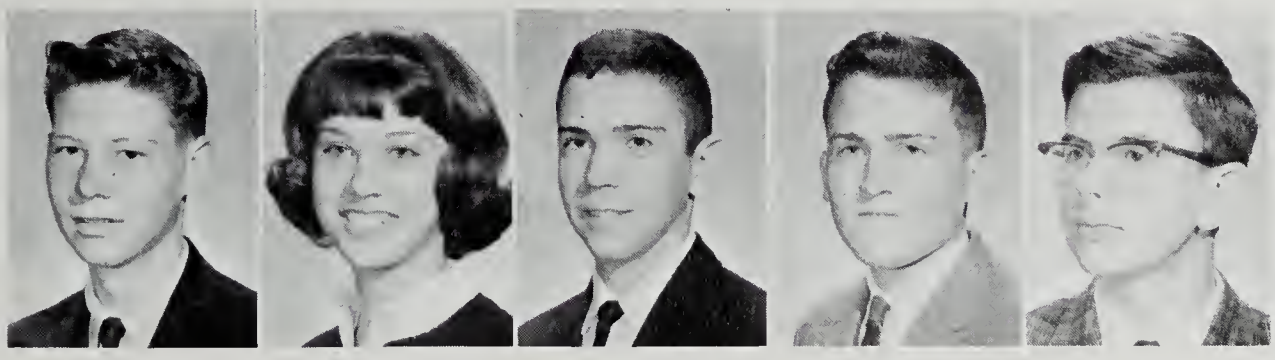

Robert Hoke
Susan Holden
Larry Holton
John Horn
Michael Horrell

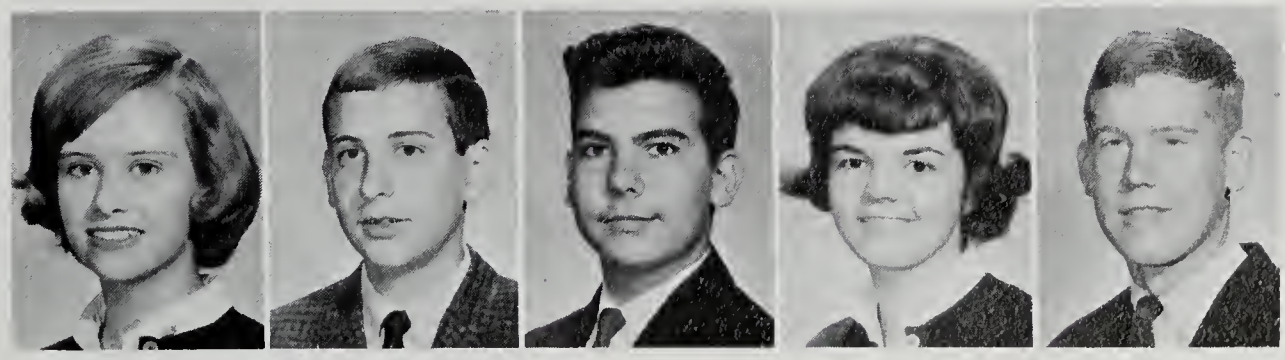

Valerie Howells
William Howzdy
Brian Humbrecht
Marcia Hunicutt
Gayle Huston

Kaye Irvin
Laura Jarvis
Michael Jashinski
Bruce Jenson
Robert Jordan

Sophomores

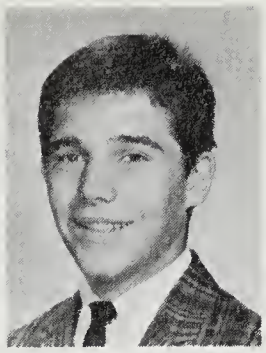

John Kachur

Katharine Keahey

Honest, I'm very interested

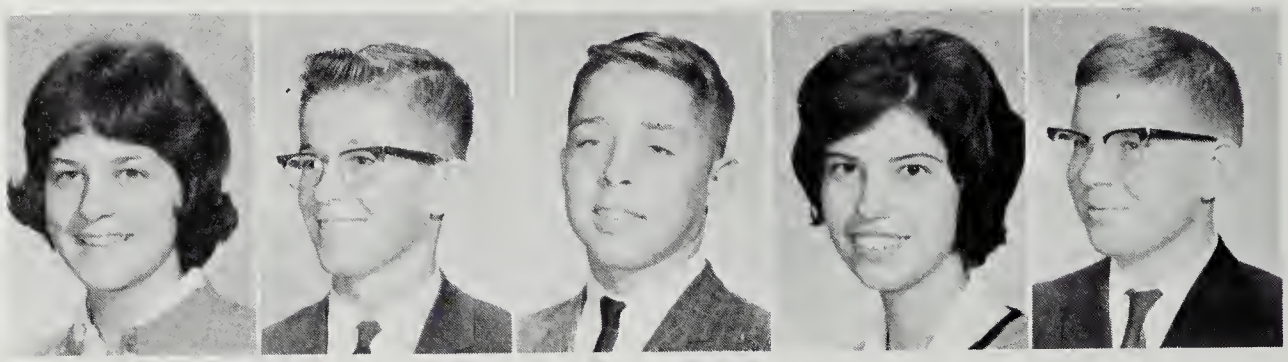

Susan Keith
Robert Keniston
Mike Kenworthy
Kathie Kerns
Wayne Keyser

Gail King
Patsy Kinnaird
Charlotte Kirshrot
Thomas Kissam
Lisa Knudsen

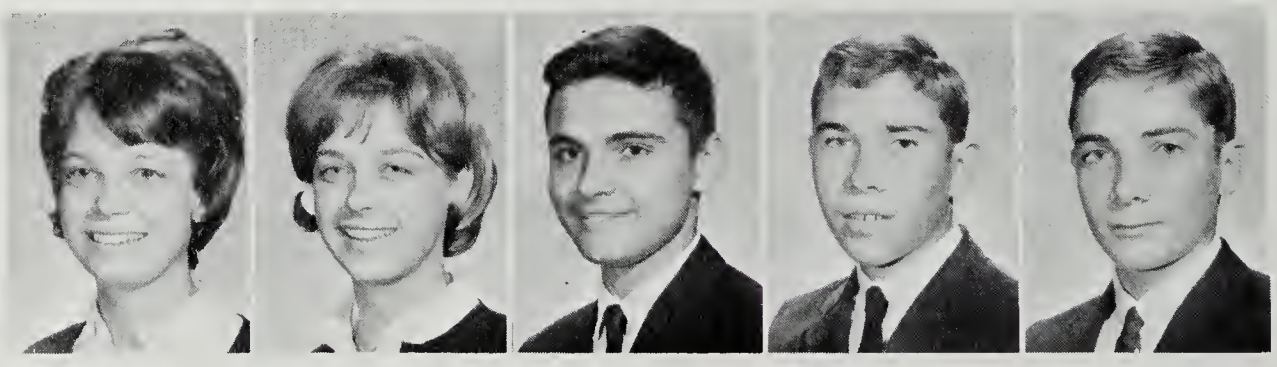

Deborah Koch
Sarah Kosmacki
Christopher Kougias
William Kuencer
Walter Kuencer

Lucy Lamond
Leonard Lawhorne
Ann Lesher
Patricia Lewis
James Livengood

Sophomores

Clyde Locke
Gary Long
James Lyness
Frederick Lyon
Richard McBride

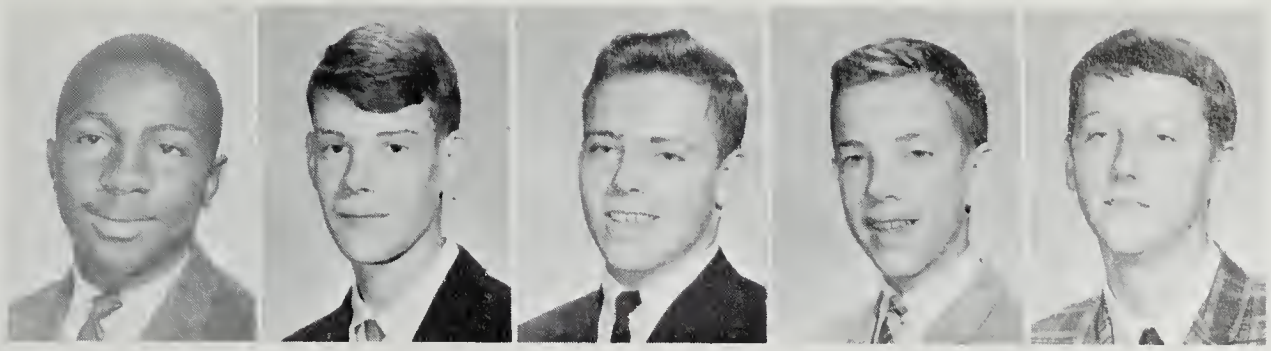

James McDill
William MacDonald
Barbara McNett
Charles Mack
Sarah Madden

Sidoux Magruder
Gary Maier
Christine Malnerich
Emelia Marcellino
Sheila Malone

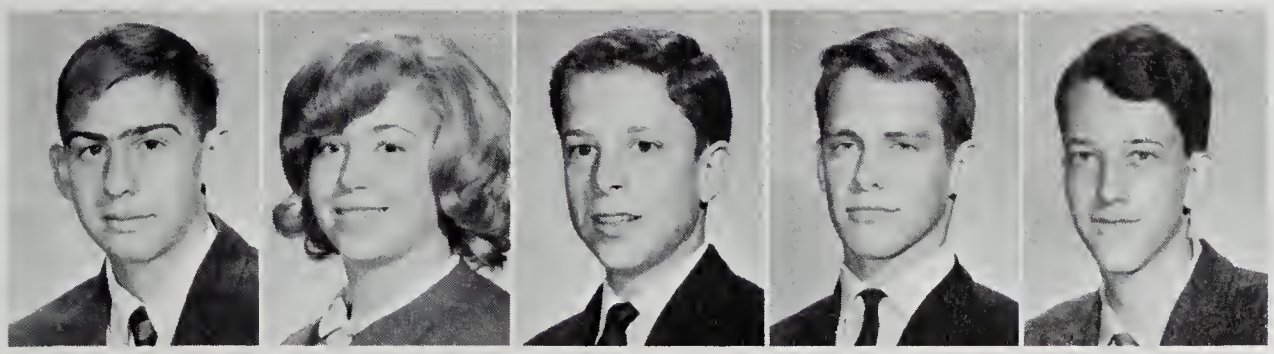

Douglas Markham
Lynda Marsh
William Marshall
Richard Mason
Charles Martin

Sophomores work diligently.

Harry Martin

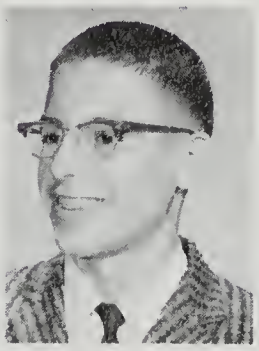

Kenneth Martin

Sophomores

Constance Maust
Michael Melugin
Charles Mewshaw
Susan Meyer
Stephen Mial

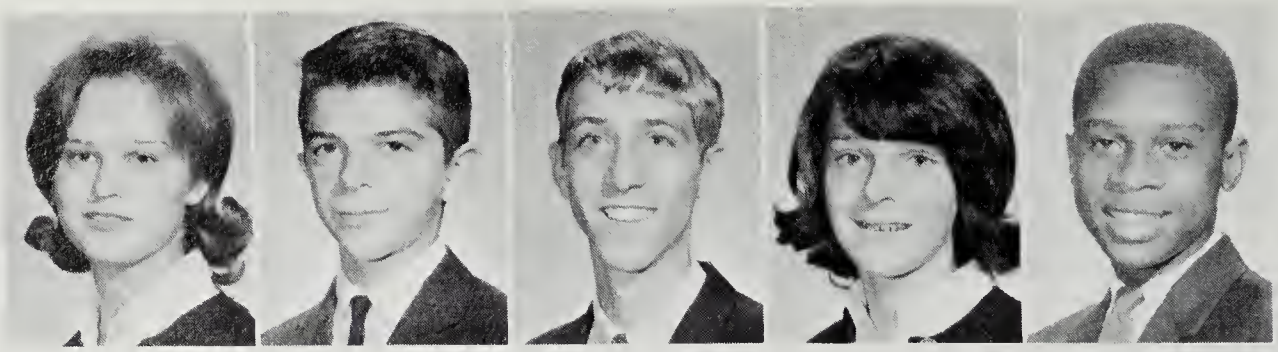

Paul Miller
William Miller
Dorothy Mitchell
Clarence Monroe
Sandra Moore

Jeanne Morse
Suzanne Moure
Paul Murphy
Christine Naczkowski
Sandra Nath

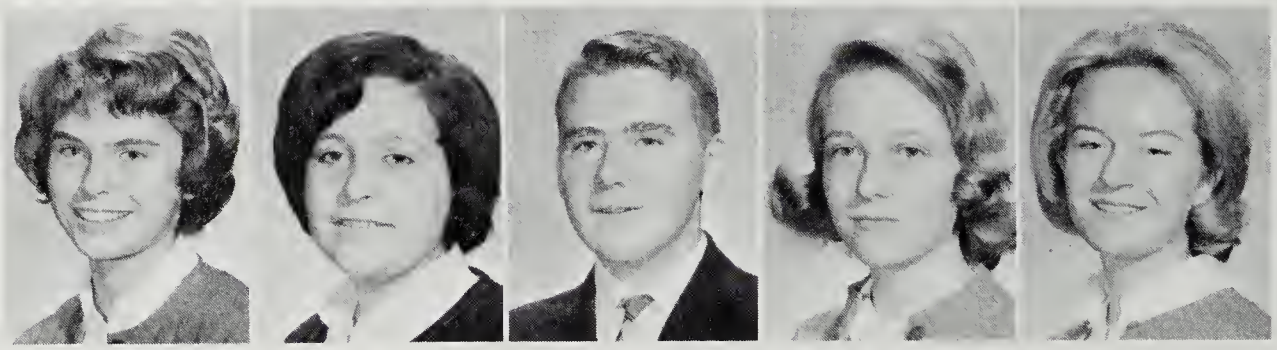

Donna Newman
Frank Newman
Marsha Nicholson
Bruce Norris
Howard Norton

Jeffrey Olsen
Andrew Orenge
Kathleen O'Rourke
Christopher Page
Thomas Page

Timothy Page
Richard Parker
Sandra Parks
George Patterson
Kim Peterson

Sophomores

Pamela Pieper
Louise Pierce
Marianne Politte
Paulette Powell
Patricia Purcell

Mary Putnam
Timothy Quinn
Barbara Ragland
Michael Ranney
Albert Readyhough

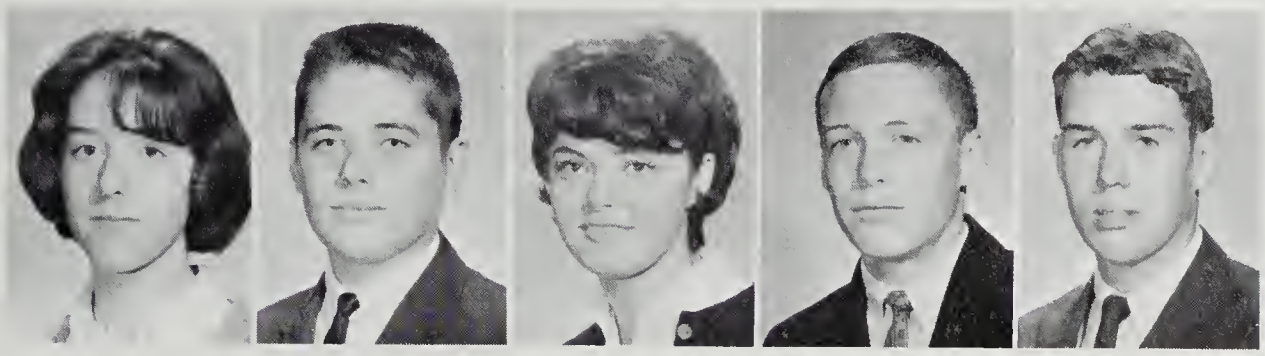

Pamela Redd
Gail Reed
Lindsey Rehmeyer
Vivian Robles
Anthony Robson

Paul Roderick
Richard Roper
Patricia Rowell
Suzanne Russell
Yvonne Sansom

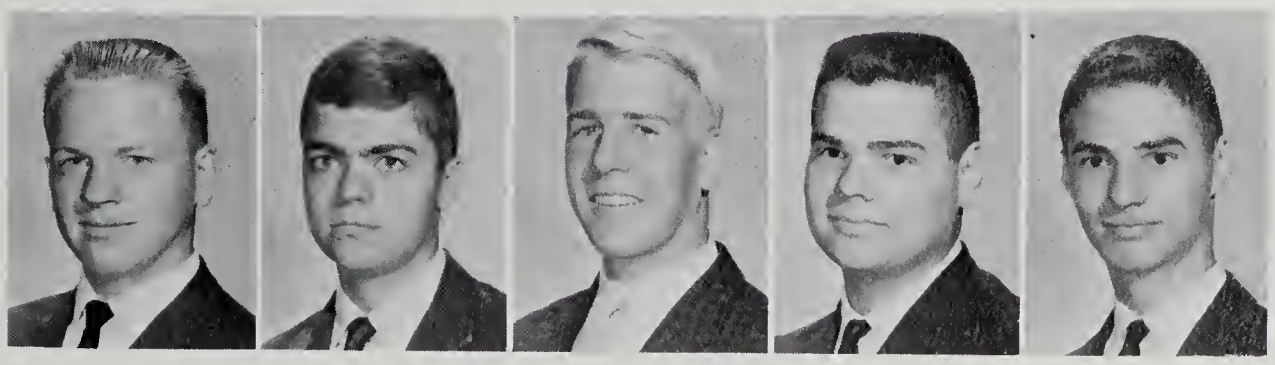

Richard Schaal
Bruce Schroeder
Walter Scott
John Seab
Joseph Seab

Mark Segura
Vicki Setliff
Patricia Shafer
Peggy Shannon
Nancy Shaw

Sophomores

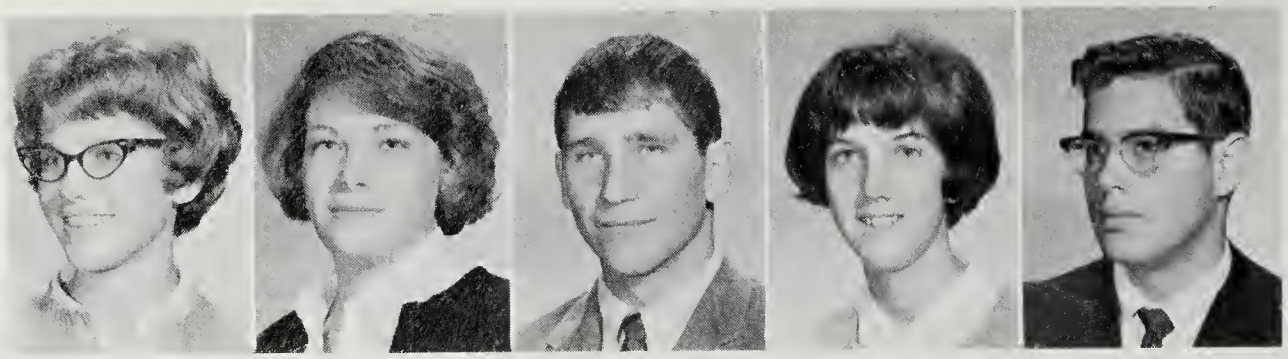

Shirley Shaw
Mary Sherburne
Lex Shwaiko
Flora Singhas
Jack Singleton

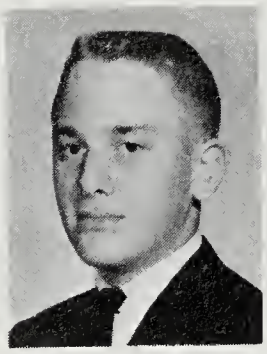

David Smith

Lunch time—Sophomore style

Elizabeth Smith

Linda Smith
Sarah Smith
Patricia Snavely
Michael Spencer
Carolyn Sprague

Michael Stallo
Patrick Stanaski
Malcolm Sterling
Laura Summers
Donna Svitzer

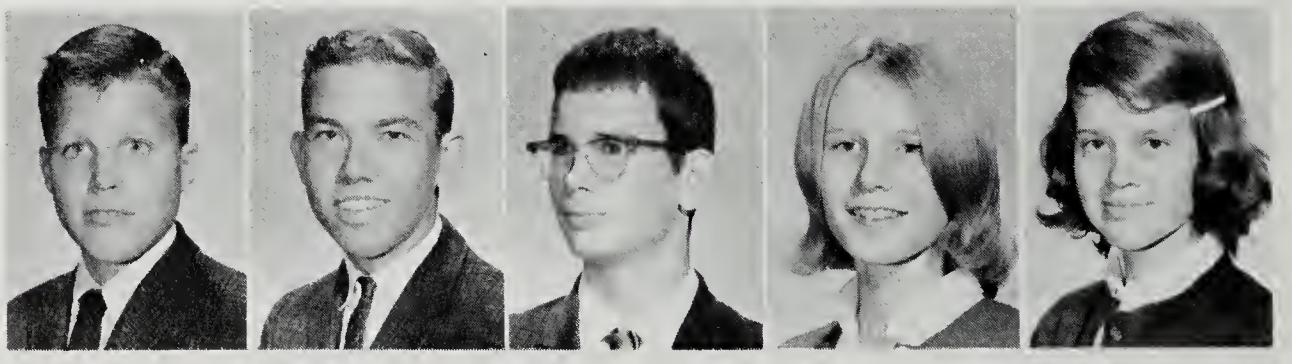

Iris Swartz
Carol Swavely
David Sweitzer
Deborah Talmage
Drusilla Taylor

Sophomores

Brian Tenney
Karen terHorst
Marilane Thacker
Barbara Trexler
Patricia Turk

Gretchen Turner
John Vandervort
Thomas Vaughan
Patricia Veal
Patricia Voyles

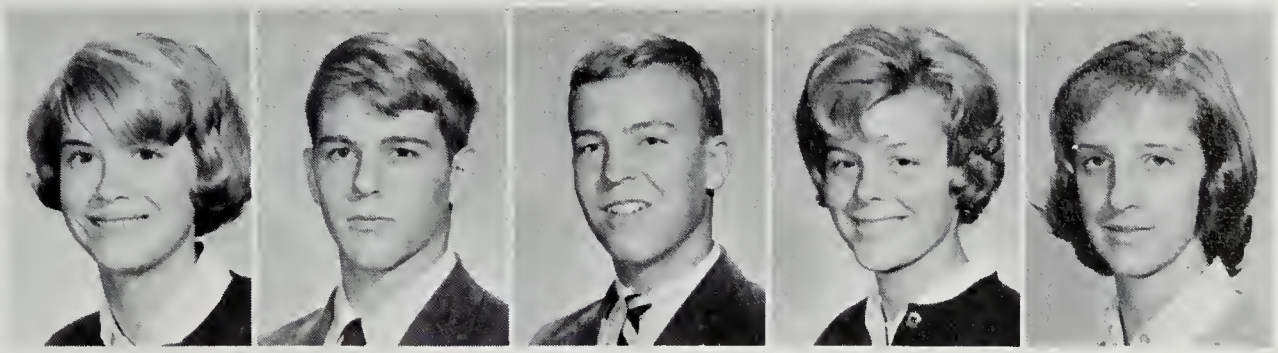

Richard Walker
Susan Ward
Anne Weathers
Stephen Webb
Emily Weeks

Now, if you had read the assignment . . .

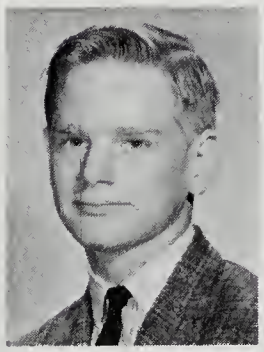

Charles Wellemeyer

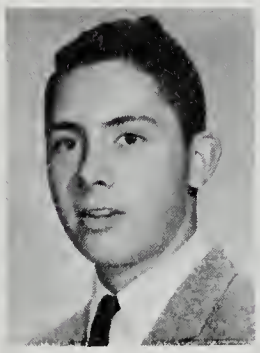

Douglas West

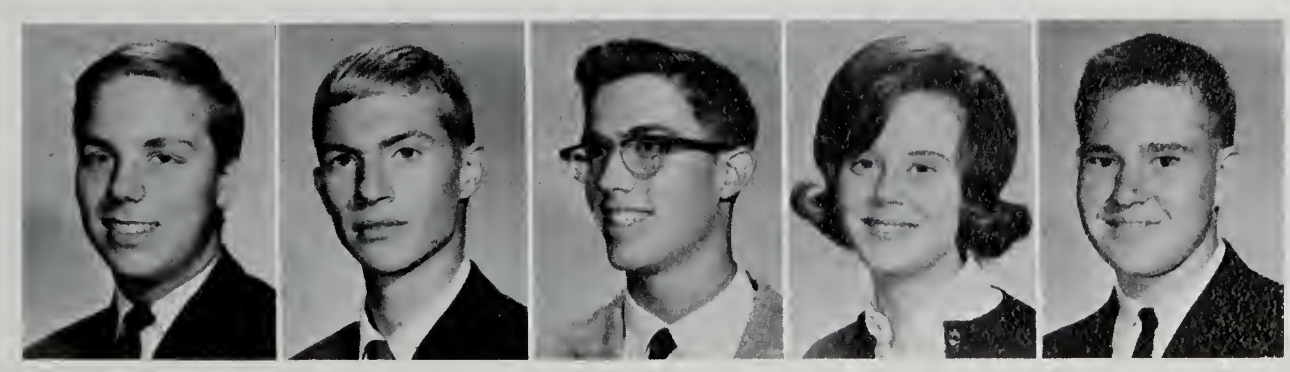

Mark Wheatley
Thomas Whitmarsh
Wayne Whitmarsh
Bonnie Willgoos
Michael Wilkenson

Sophomores

Anne Williams
Joyce Williams
Janice Withers
Jack Wojtanowski
William Woodard

Jon Worden
Michael Yon
Linda Young
Constance Zacharias
Theodore Zook

Sophomores

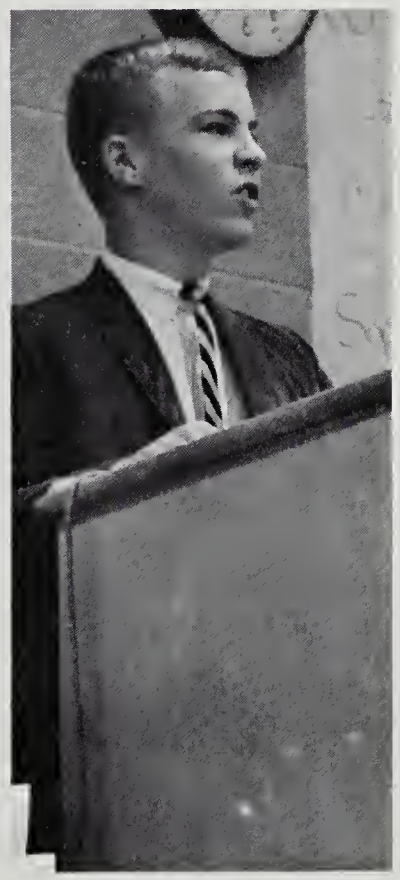

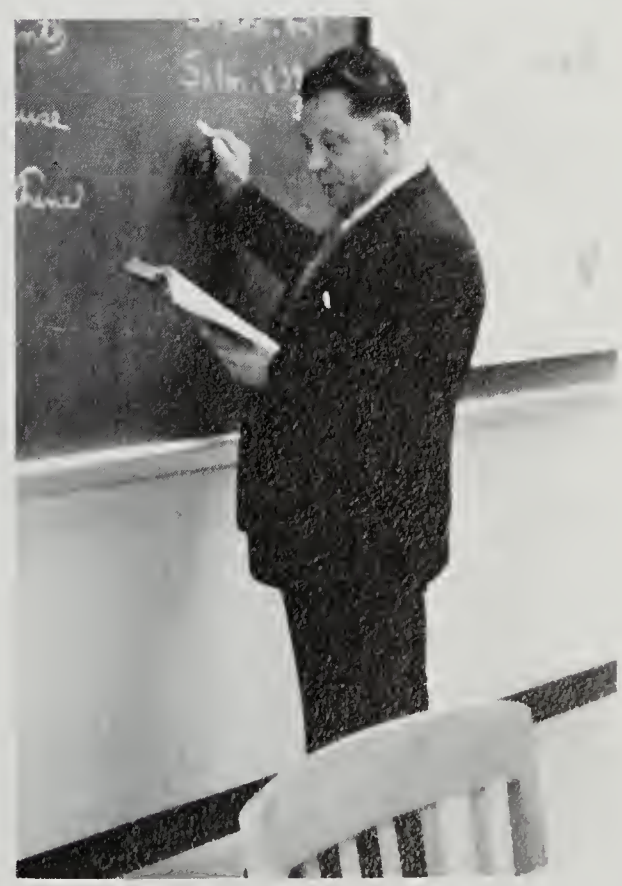

Mr. John Creigh
Freshman Class Counselor

Mrs. Jane Hall
Freshman Class Sponsor

Freshman Class Council

Row 1: C. Kenney, B. Waggenheim, D. Hauer, L. Ordoyne, B. Murph, N. Long, C. Blakeney, S. Russell, S. Greenhill, M. Creighton, L. Worthington, V. McComas, V. Evans, D. Sigleo, W. Ecker; Row 2: L. Parks, W. Armstrong, R. Davis, M. Palmer, C. Conley, S. Weissman, B. Patterson, G. Senner, M. Jarvis, S. Myatt, E. Stewart, B. Porter.

THE CLASS OF '67

Virginia McComas, Secretary; Steven Weissman, President; Brian Porter, treasurer; Mark Palmer, Vice President.

The Fort Hunt High School Graduating Class of 1967 has embarked on a "do-something" high school career. So far, we have actively participated in many school projects, including: the Magazine Campaign—in which we are not only led in total subscriptions, but the two homerooms leading in sales were also from the Freshman Class; the Intramural Activities—largest number of participants in the initial Intramural Program at Fort Hunt High School; the Student Government—through our 9th Grade Council, we have contributed to the development of the total school program at Fort Hunt.

Despite problems of construction and incomplete facilities, our Class has had two successful group activities this year: the Ninth Grade Superstition Dance on Friday, March 13, 1964, and the Class Picnic.

With an eye to the future and with the experience of past performance, the Graduating Class of 1967 should certainly far surpass the expectations of the present upper-classmen. Anticipating many future honors for our Class and fellow students, we are earnestly looking forward to being the first Graduating Class to have completed all four years of our high school program at Fort Hunt. With the assistance of our very patient Class Sponsor, Mrs. Jane Hall, we feel confident that we shall reach our objectives.

Freshmen

Lynette Abel
Catherine Aenchbacher
Jeffrey Andrews
Pamela Andrews
John Antonelli
William Armstrong

Stephen Arnhart
Terrance Bach
Barbara Baker
Victoria Baker
Andrew Baldwin
Ellison Banks

Bruce Barrett
Michael Bates
William Battison
Susan Baughan
Hugh Beazley
Christine Blakeney

Anthony Bly
Thomas Bollinger
Richard Boren
Timothy Boyd
Evelyn Boynton
Kathleen Brehony

John Bridges
Bruce Brill
Patricia Brindley
Gregory Broadhurst
Christine Brown
Ivy Brown

Richard Brown
Stephen Brown
Thomas Brown
Michael Bruggeman
Richard Brush
Joseph Bryson

Ann Buchanan
Chris Burleson
Denny Burns
Francine Burton
Robert Bush
Benjamin Byrd

Freshmen

Susan Calafato
Robert Campbell
Thomas Casberg
Gary Caumont
Frank Ceresi
Peter Certa

John Chadsey
Stephanie Chambers
Robert Chance
Margaret Chappel
Angela Chase
William Chatfield

Patrick Cheatham
Constance Choate
Karen Christensen
Jane Clarke
Janice Cobb
Walter Colbert

Robert Coleman
Charles Conley
Cathleen Cook
Phillip Corn
Robin Crabill
Elizabeth Cravens

Mary Ann Creighton
Jane Cronin
William Croom
Diane Curling
John Curry
Stephen Cywin

Charles Daniel
John Danowski
John Danyew
Alan Davenport
Donna Davies
Elizabeth Davies

Susan Davies
Robert Davis
Michael DeCandio
Bruce Dell
Thomas Dinser
Louis Dirhan

Freshmen

Diane Dodge
William Donnelly
Michael Dougherty
Lynn Douthwaite
Brien Downing
William Dripps

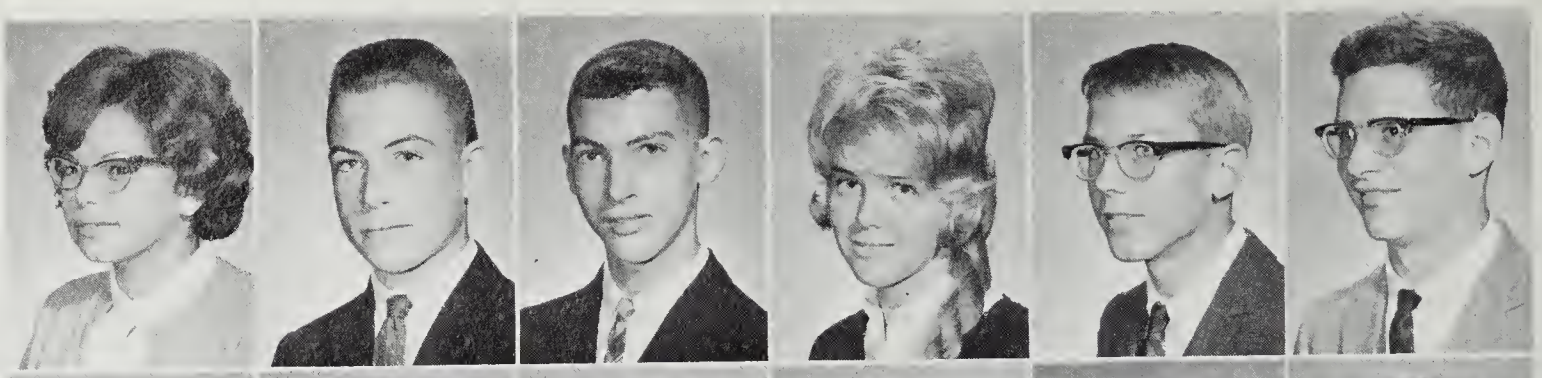

Jeralee Duff
Richard Dundas
Donna Eanes
William Ecker
Bruce Edwards
Karen Eltzroth

Joseph Evans
Virginia Evans
Gene Everett
Linda Ewing
Sharon Fairhurst
Sandra Fanning

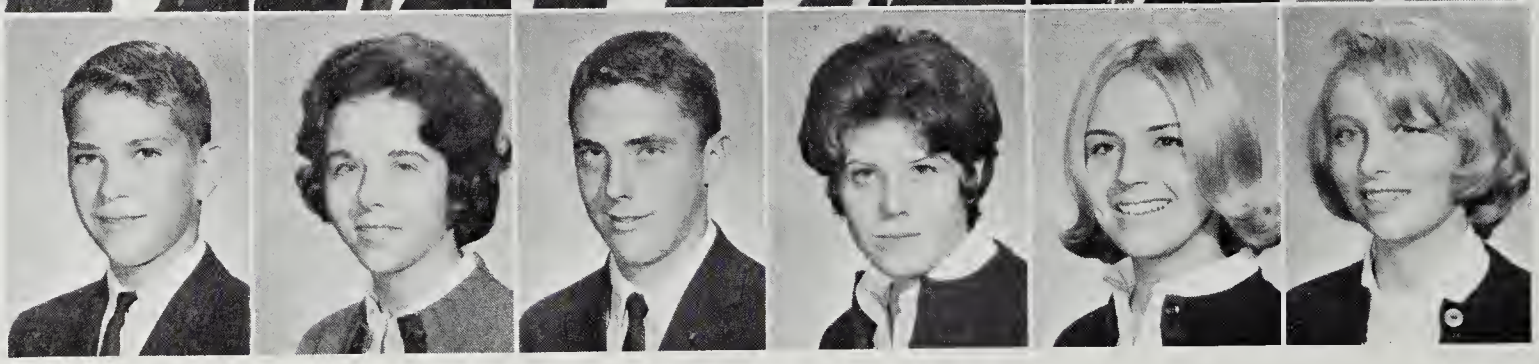

James Farmer
Kathleen Ferriss
Robert Fimiani
Steven Finlayson
Mary Finney
John Ford

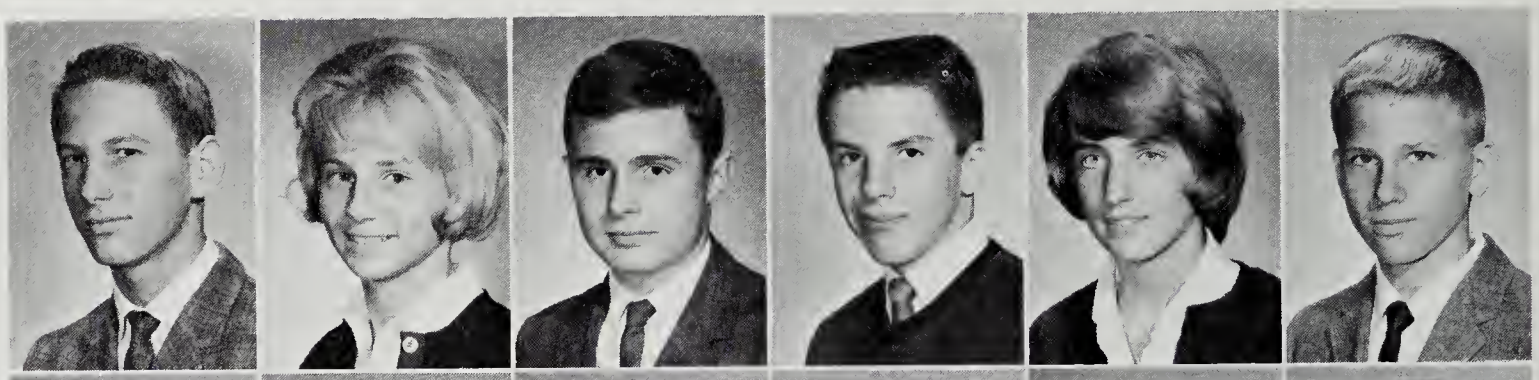

Marjorie Ford
Jo Ann Fowler
Martha Fraley
Christopher Frazier
Elaine Friis
Jeffrey Fulton

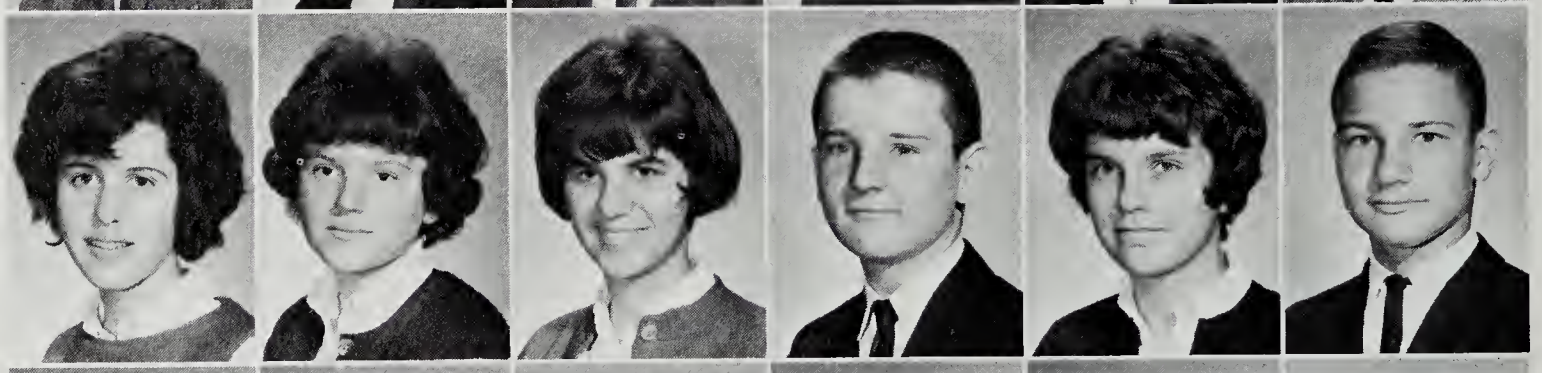

William Gardner
Moira Garvey
Robert Godman
Daniel Goers
Catherine Goeser
Jeffries Goodwin

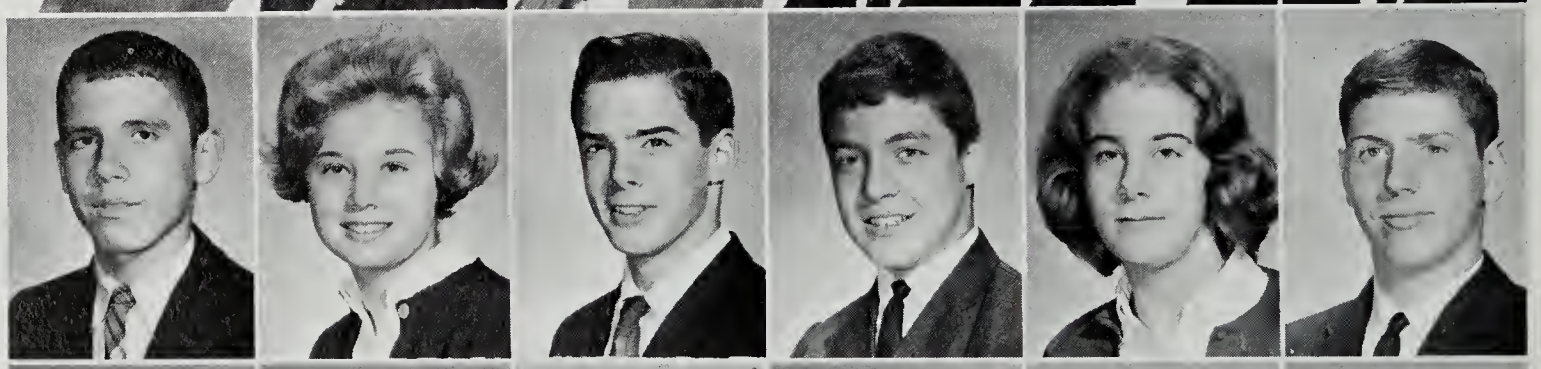

Diane Greenhill
Elizabeth Grove
Paula Haff
Catherine Hagen
Barry Hall
Leslie Hall

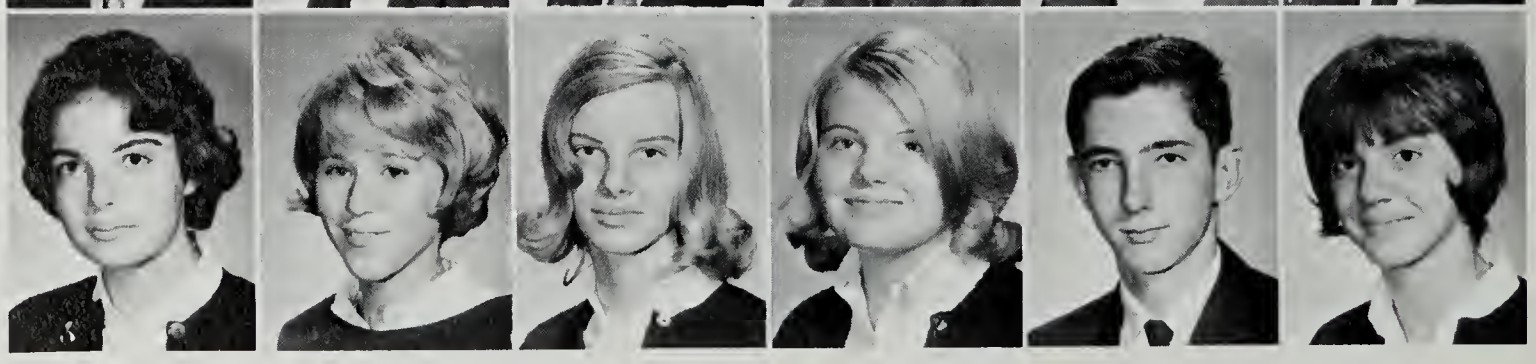

Freshmen

Lynne Hall
William Halsted
Susan Harder
Wendy Harn
Linda Harris
Stephen Harris

Thomas Harvey
Dean Hauer
John Haville
Louis Heilbron
Alyce Hellwig
Holly Helton

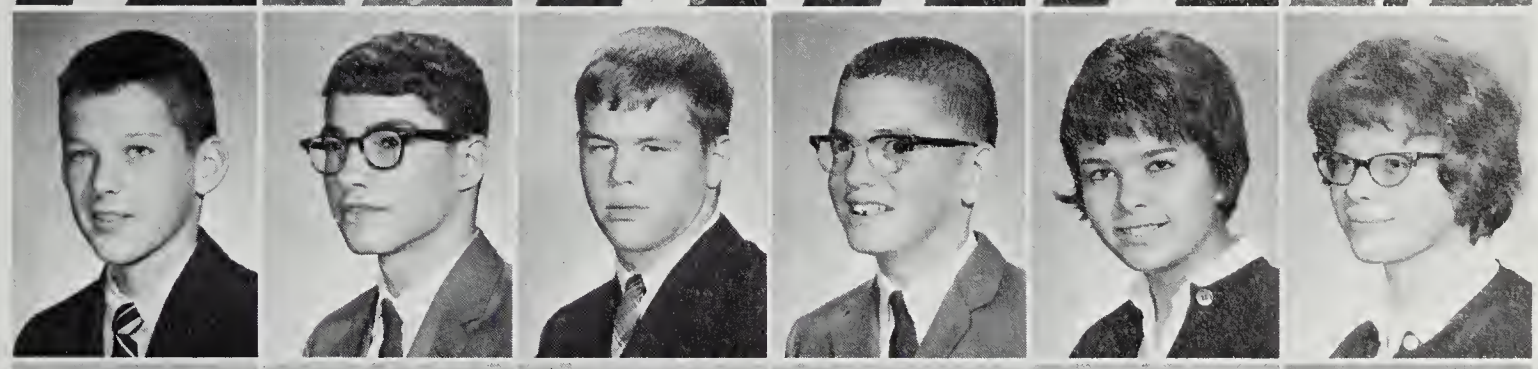

John Hempstead
George Hernholm
Thomas Herrell
David Hesaltine
Marc Hess
Craig Hillis

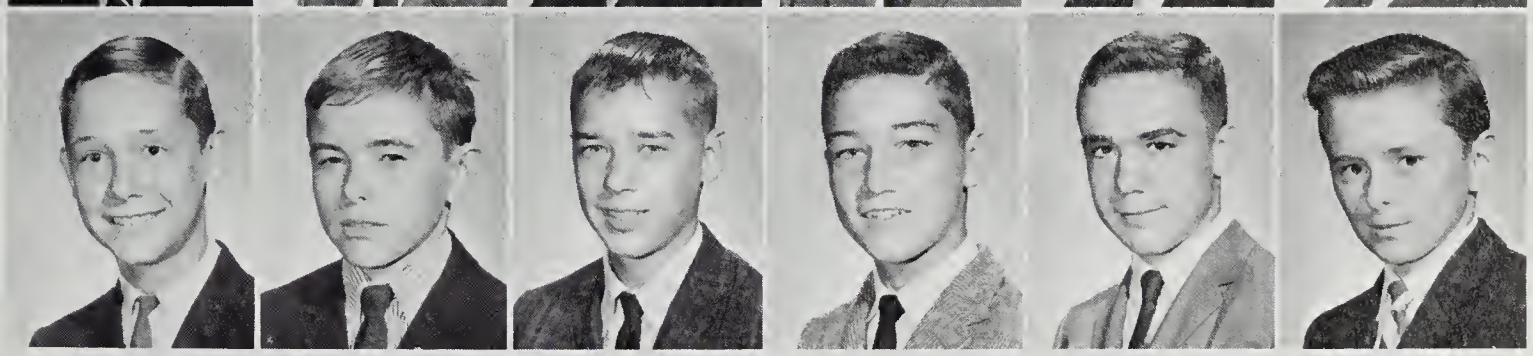

Thomas Hines
Jeanne Hird
Bruce Hockman
Alan Hoffman
Christine Hogan
Barbara Hoke

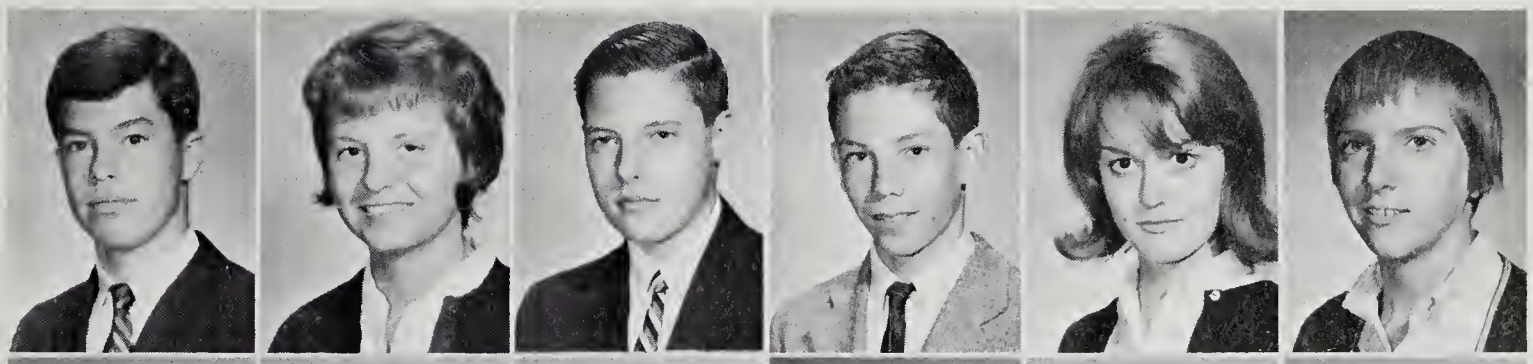

William Hoke
Herbert Holdsambeck
Clara Holladay
Alan Holland
Michael Hoover
Charles Hopkins

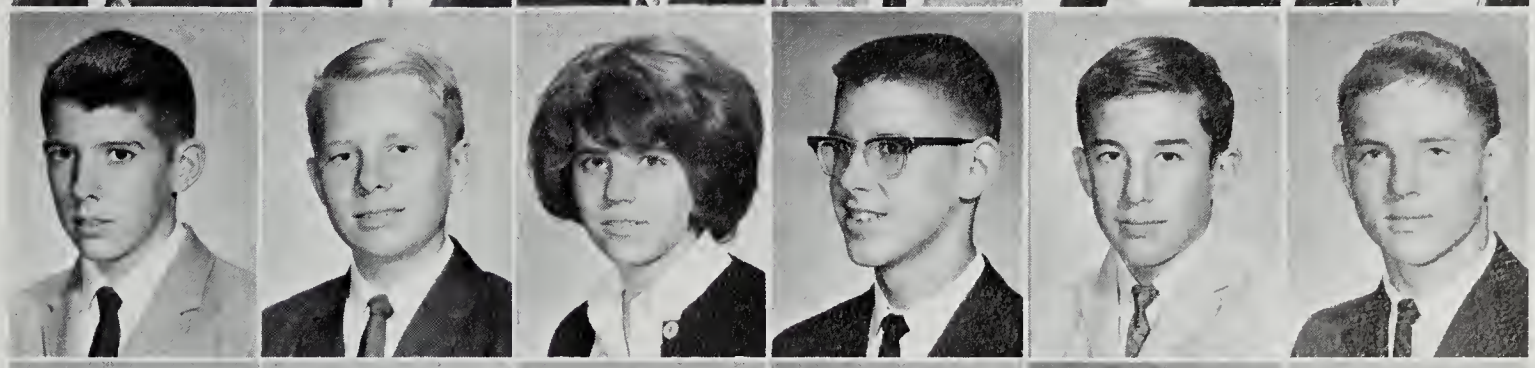

Mary Houston
Deborah Hower
Charles Hudson
Thomas Hughes
Lynne Hutcheson
Sue Hynds

Gary Ingram
Barbara Ivey
Martin Jarvis
Warren Jepson
Patricia Jeskey
Norma Jett

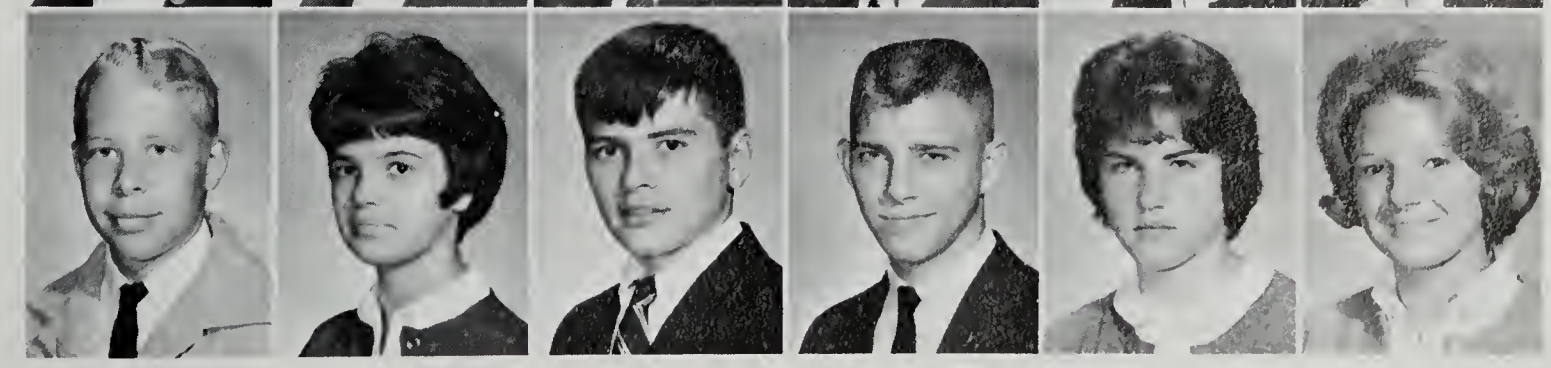

Freshmen

Charles Jones
Kenneth Jones
Stephanie Joy
Kenneth Kanline
Thomas Kaye
Joseph Kelly

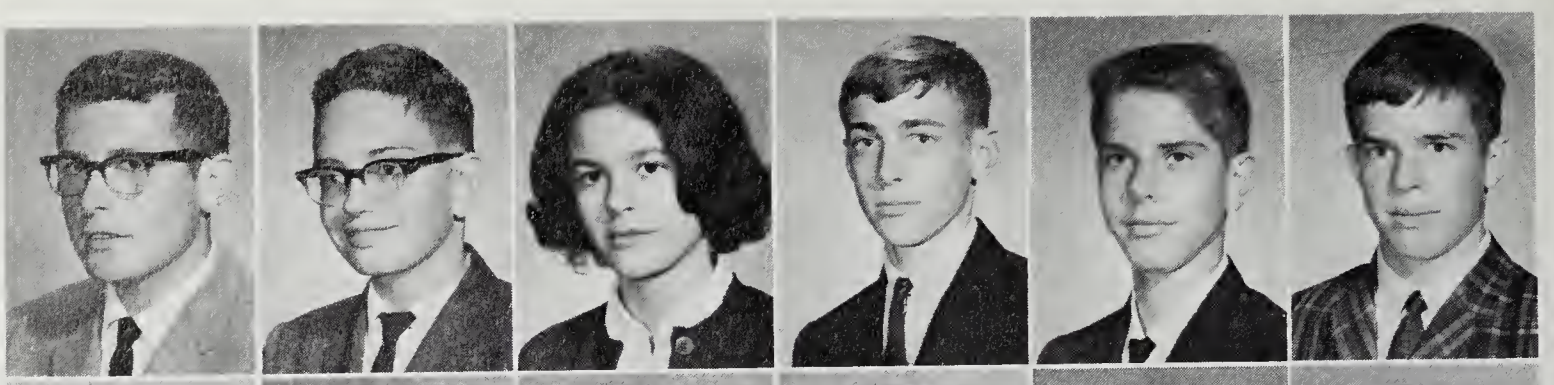

John Kennedy
Mary Kennedy
Colleen Kenney
Marilyn Kilgore
Bruce King
Ella Kirk

Wayne Kirschbaum
Herbert Kirshrot
Marie Kissam
Martha Klaasse
Constance Knowles
Susan Kofler

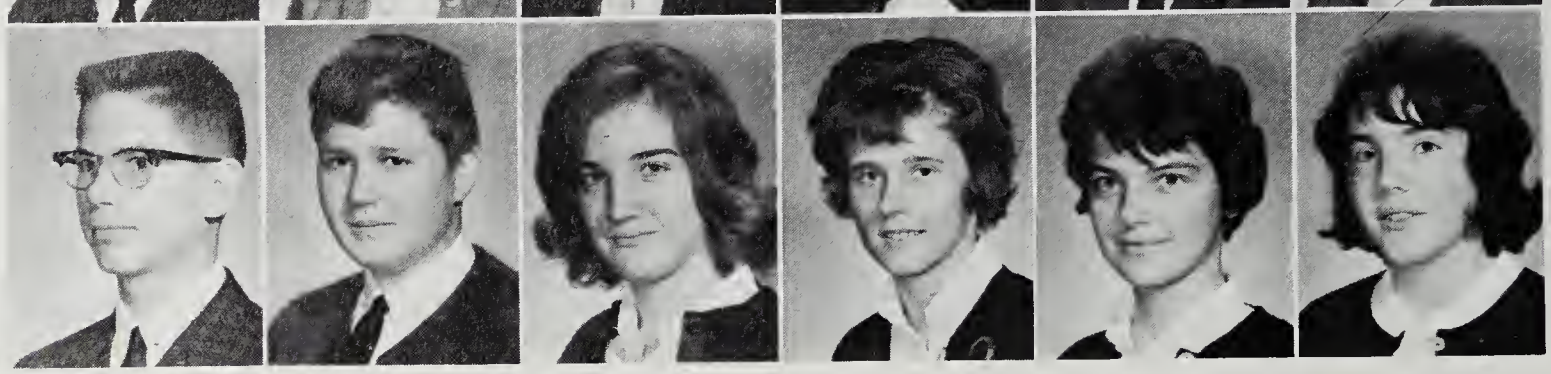

William Koons
Stephanie Kopp
Janet Kougias
Marjorie Laird
Kenneth Langlotz
Linda Langlotz

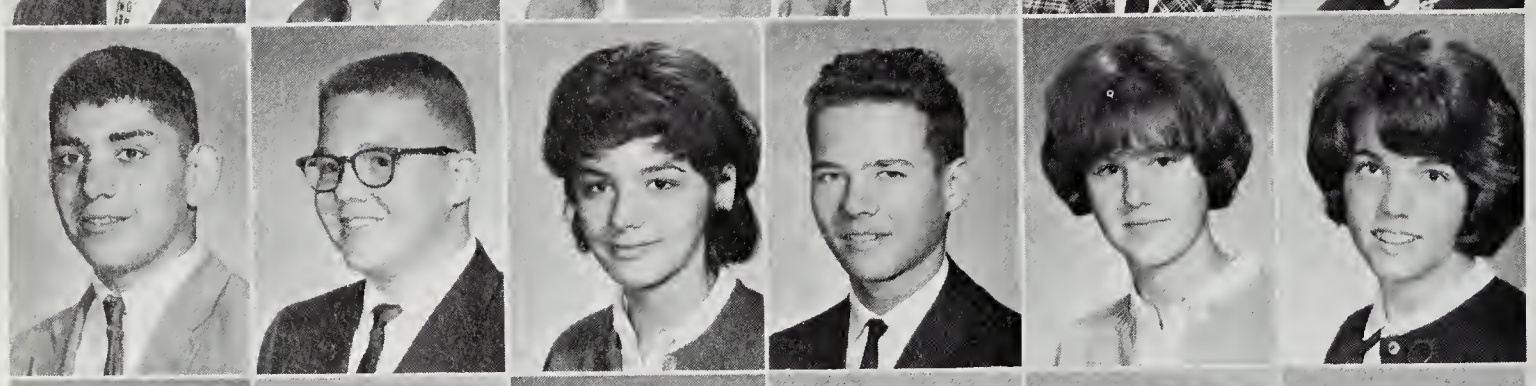

Mauro Lanzisera
John Lea
Eleanor Leo
Roy Letsen
Linda Lewis
Susan Lewis

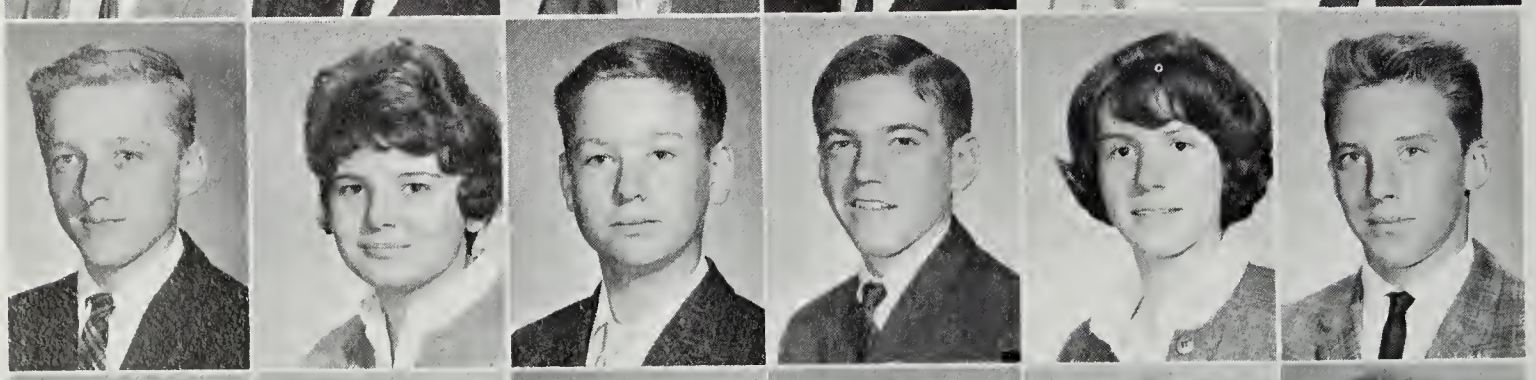

Douglas Linn
Cheryl Livengood
Quentin Lloyd
Richard Lockett
Nancy Long
Kelley Lott

Kenneth Lucas
Virginia McComas
Penelope McCurry
Patricia McGovern
Joyce McGuire
Patricia McKenzie

Freshmen

Kathryn Mannon
Henry Manson
Teig Marco
Anthony Marshall
Pamela Martin
Therese Martin

Kent Matthews
Nikii May
Clarence Melugin
Deborah Mewshaw
Theodore Michaelis
Katherine Miles

Gail Miller
Margaret Miniclier
Janet Misdom
Karen Mogan
Timothy Monan
Thomas Moore

Danielle Moriarty
Donna Mowery
Carolyn Moy
James Mullen
Becky Murph
Kevin Murphy

Linda Muther
Susanne Myatt
Sherrie Nantz
Kathryn Neitzey
Joan Nemeth
Patricia Newman

Sara Newman
Kathy Newpher
Ann Nickeson
Christine Norris
Candace Norton
Bruce O'Dell

Deborah Oja
David Olsen
Laura Ordoyne
Edward Orenge
Catherine Page
Lochlin Page

Freshmen

Susan Page
Campbell Palfrey
Mark Palmer
Larry Parks
Mary Parris
Stacy Parrott

Anita Parsons
Brian Patterson
Elizabeth Patterson
Thomas Patterson
Sidney Pedersen
Michael Pelletier

Susan Phillips
Barbara Pierce
Charles Pikrallidas
Nancy Pinnell
Brian Porter
Gemma Powell

Jackson Prentice
Bonnie Procter
Elizabeth Putnam
Sara Queen
Sue Rafert
William Rawson

Patricia Ray
Sandra Ray
John Resch
Daniel Rich
Patricia Ritter
Patricia Rivard

Pamela Roberts
Shawn Robertson
Jimmy Robinson
Michael Robinson
Bonita Rollins
Stephen Rosenberg

Linda Rothwell
Lee Roxbrough
John Royall
Karen Russell
Sandra Russell
Bruce Ryker

Freshmen

Edward Sakas
Karen Salo
Martha Sams
Rebecca Samuel
Robert Samuel
Susan Saul

William Sax
George Schuck
Ellen Schwartz
Charles Seab
Charles Segrist
George Senner

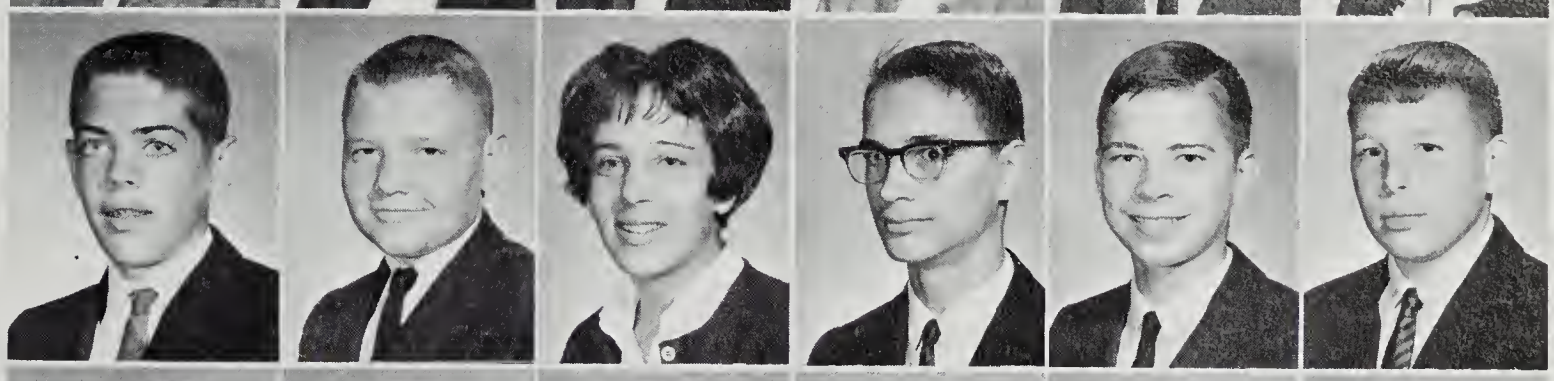

David Sert
Jewell Shaffer
Suzanne Shaffer
Cynthia Shaw
Richard Shawn
Steven Sheffield

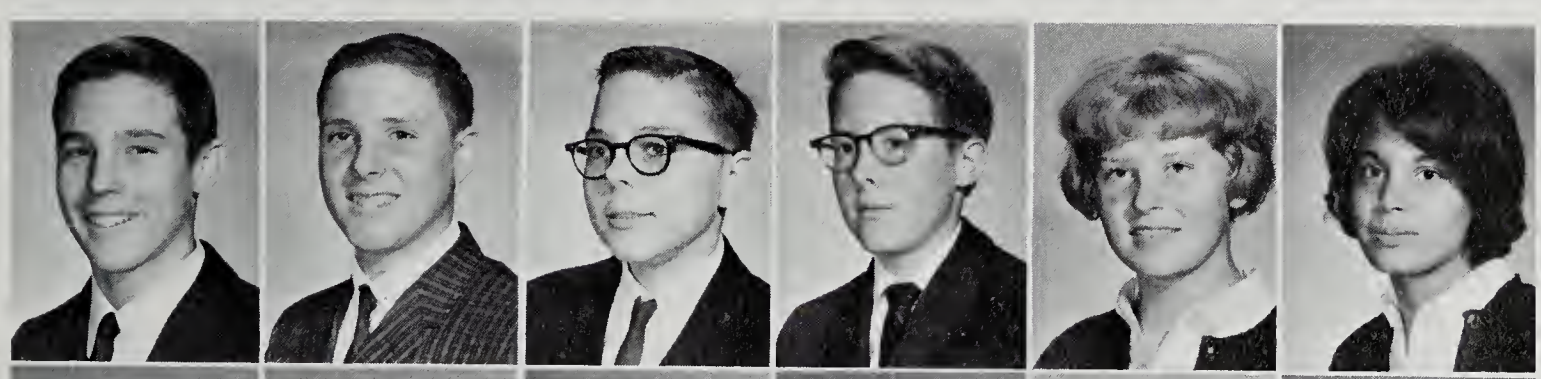

John Shelton
Joseph Sheya
James Shields
Robert Shiflett
Linda Shipman
Deborah Sigleo

Michael Simpson
Robert Sims
Carl Slagle
Donavon Smith
Dwight Smith
Kathleen Snavely

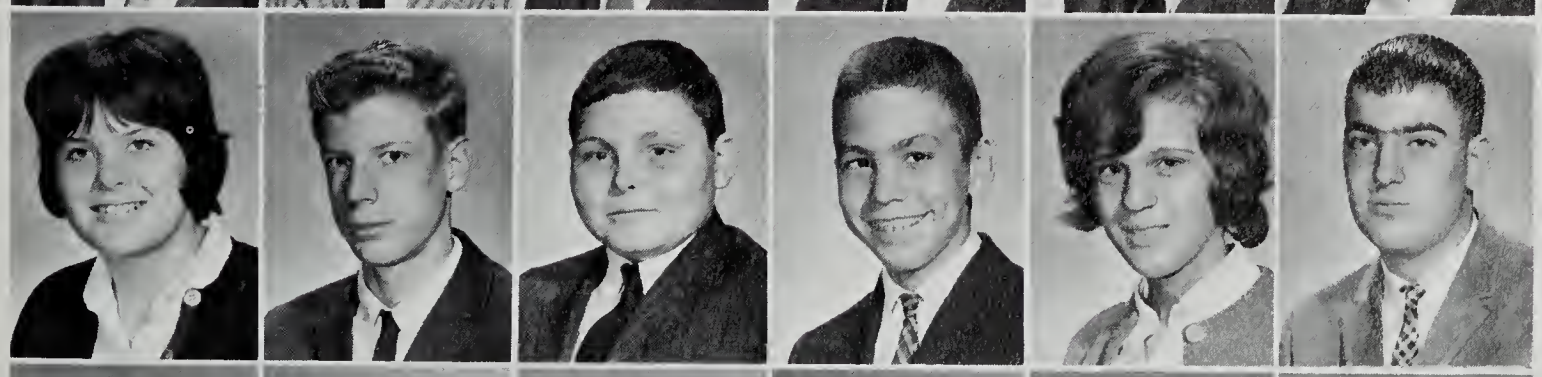

Hattie Snell
Steven Sotera
John Spencer
Jan Stanaski
Pamela Stark
Duncan Stearns

Craig Stevens
Elizabeth Stewart
Robert Strayhorne
Mary Symmes
Stephen Szadokierski
Marianne Tate

Freshmen

Robert Temple
Leon Tenney
Ella Thackston
Alan Thompson
Deborah Thorpe
Steven Tiller

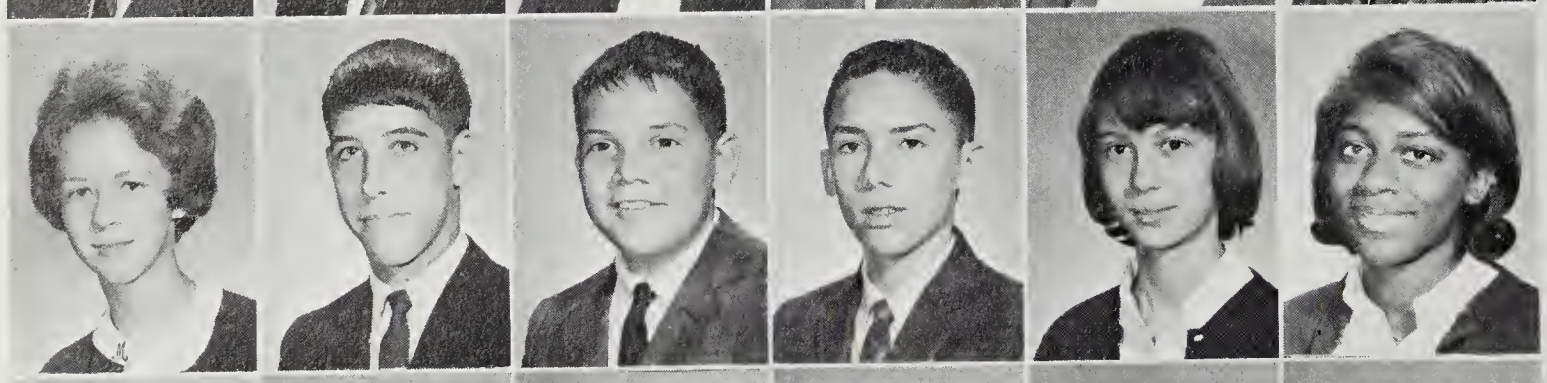

Madeline Timberlake
Ronnie Tobias
James Trexler
Michael Valdes
Janice Varner
Sharon Vincent

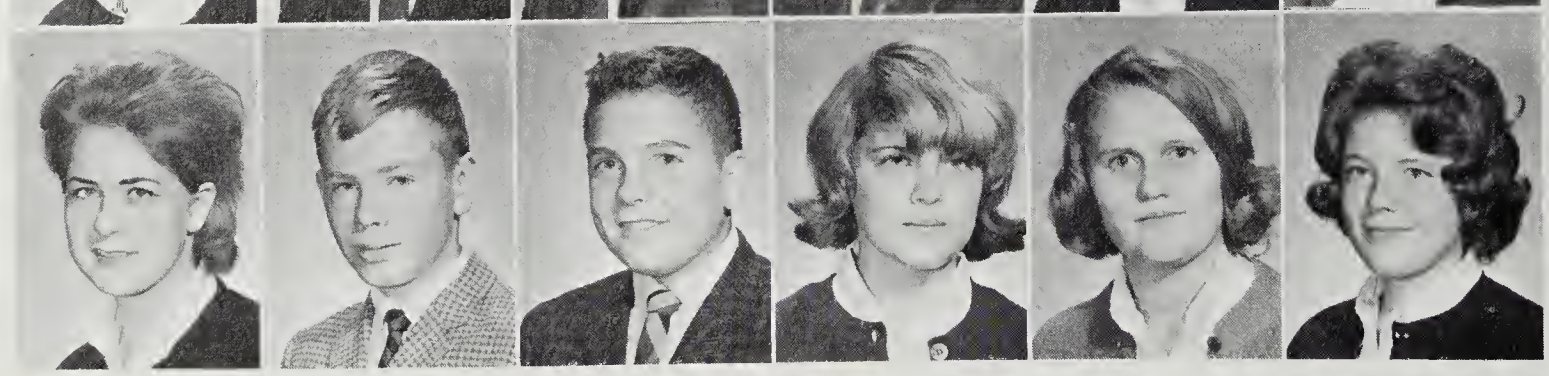

Kathleen Wade
Dane Wagle
Kurt Wagner
Linda Wagner
Mary Jo Walker
Annalee Wallace

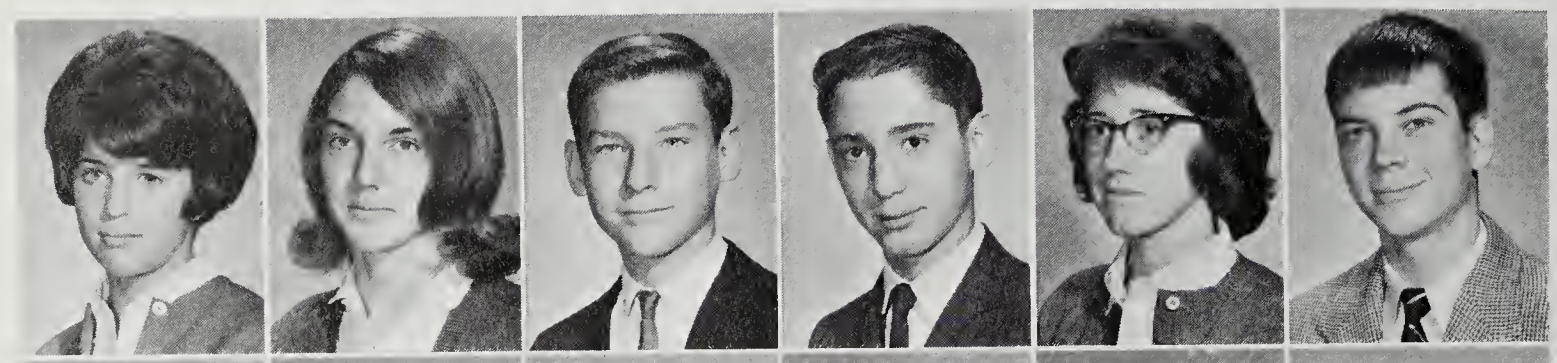

Betsy Wangenheim
Normandie Ward
Stephen Weigel
Steven Weissman
Anne Welch
Mark Welch

Rigena Wells
Linda Weston
Kay Whitney
Cheryl Williams
Evelyn Williams
Robert Williams

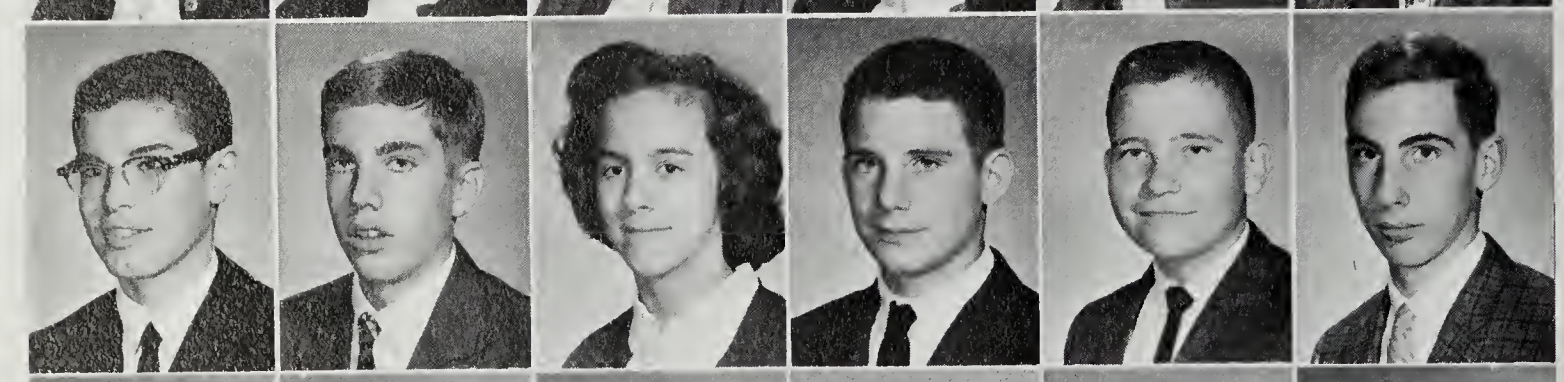

Ralph Wills
Lloyd Wineland
Patricia Witherow
Jere Wood
Ronald Wood
Douglas Woodward

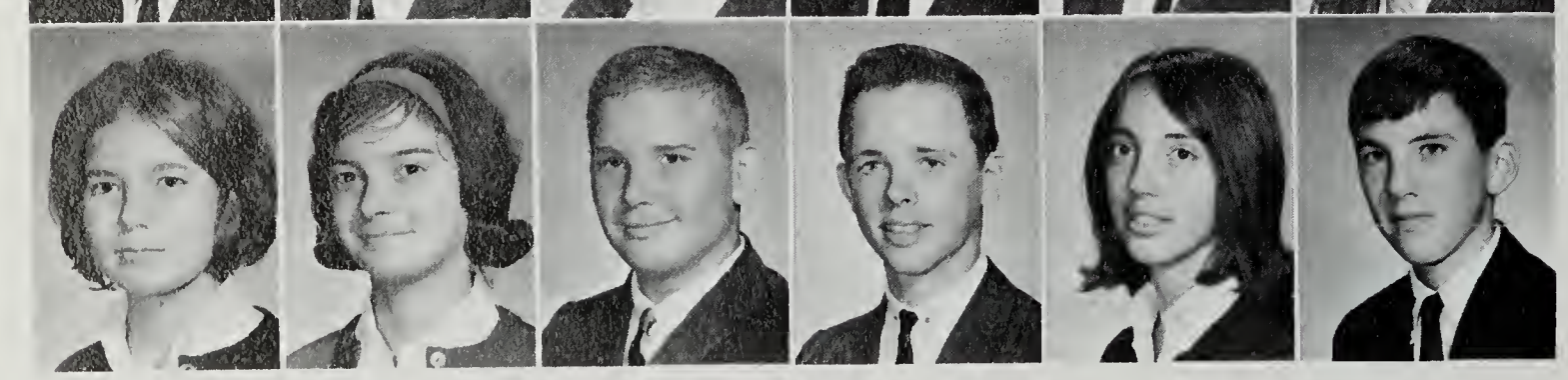

Stephanie Wooton
Linda Worthington
William Wright
Fred Young
Willow Young
John Zearfoss

Freshmen

Constance Zeigler

Supplement

Linda Buck

Diana Carter

Nancy Cox

Jacqueline Deets

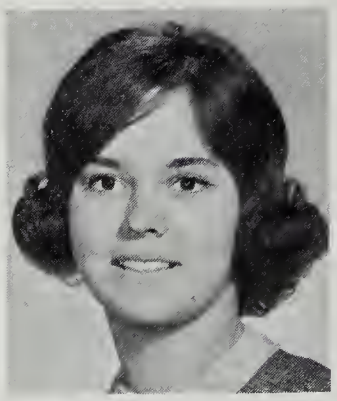
Darnell Dunn

Catherine Faught

Suzanne Gary

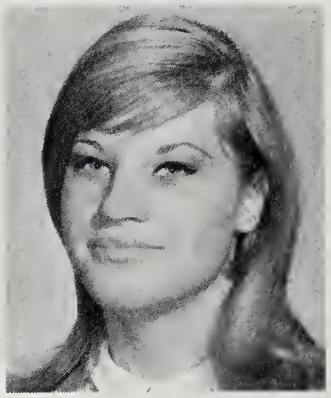
Susan Henry

Judy Jarman

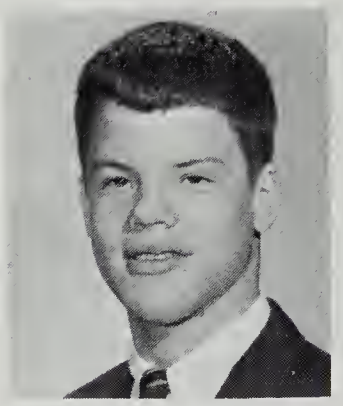
Jock Martin

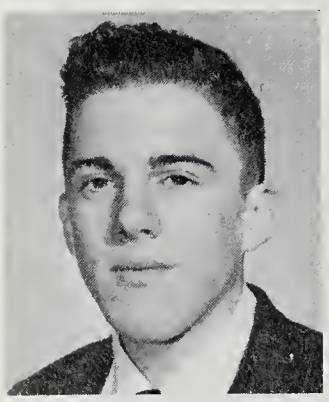
Michael McGovern

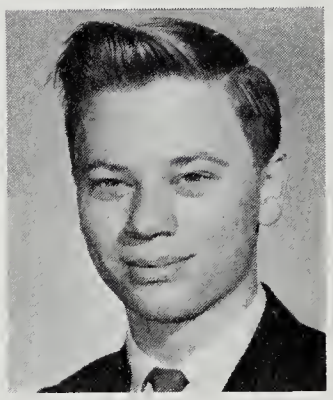
John Randolph

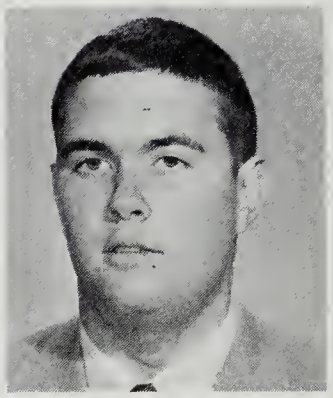
Scott Sheffield

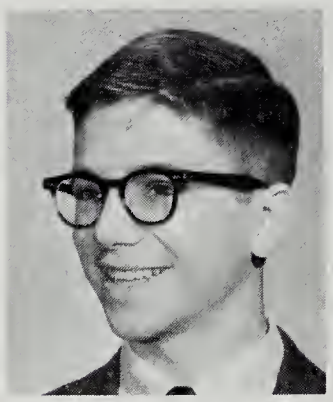
Murray Smith

Patt Smith

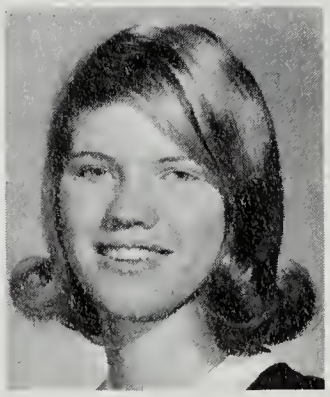
Kristina Tabb

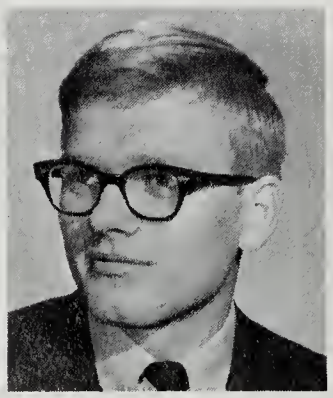
Mark Williams

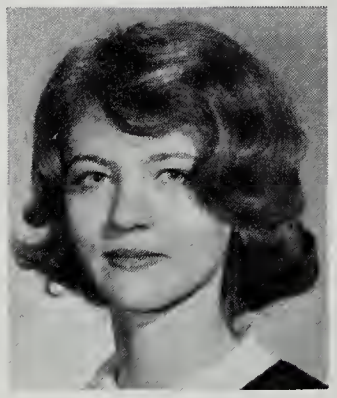
Pam Williams

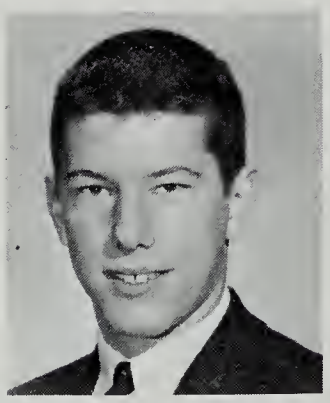
Charles Woodward

Juniors

Juniors Not Pictured

Judy Feuerriegel
Gary Green
Charles Manson
Douglas Pinnell
Susan Ross
Roberta Schmid
Lee Trumbore

Supplement

Sophomores

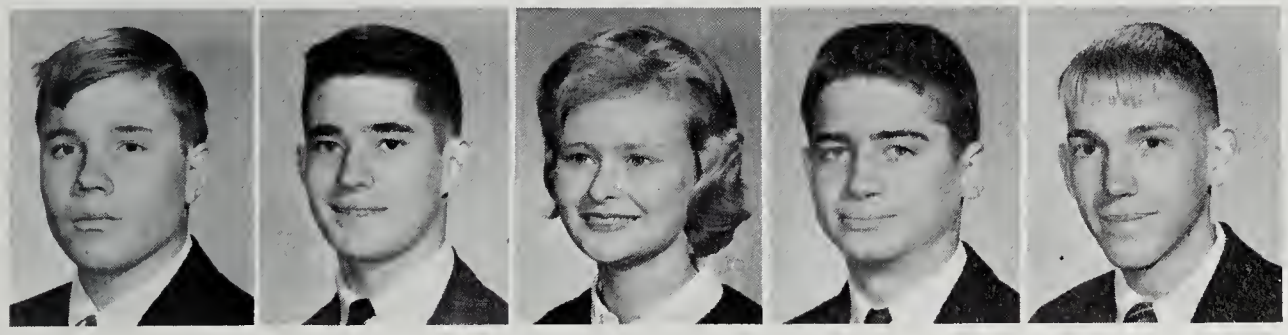

David Anderson
Peter Besson
Judy Bressler
Charles Dusek
Alan Gray

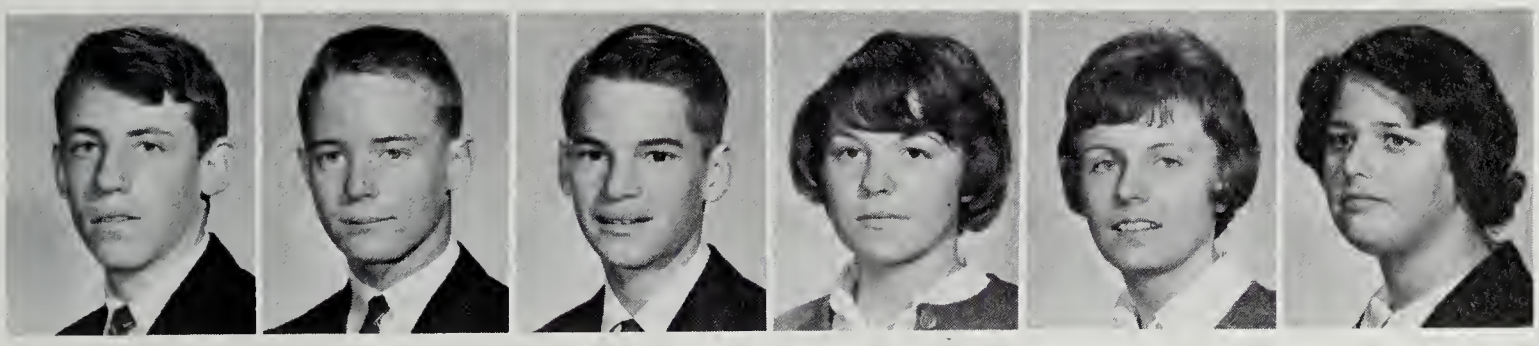

Garner Haney
Melvin Harder
Andrew Johnson
Janet McInturff
Louise Nylen
Marsha Snyder

Sophomores Not Pictured

Richard Davidson
David Grundman
Mike Landi
Nelson Najjum
James New
Michael Orem
Richard White
Patrick Williams

Freshmen

Marianne Benson
Paul Doerflinger
Suellen Dusek
Mary Hall
John Halperin
Donna Hardin

Mark Herbert
George Ingersoll
Clark Kobey
Linda Lyman
Paul Mahefky
Woodrow Mials

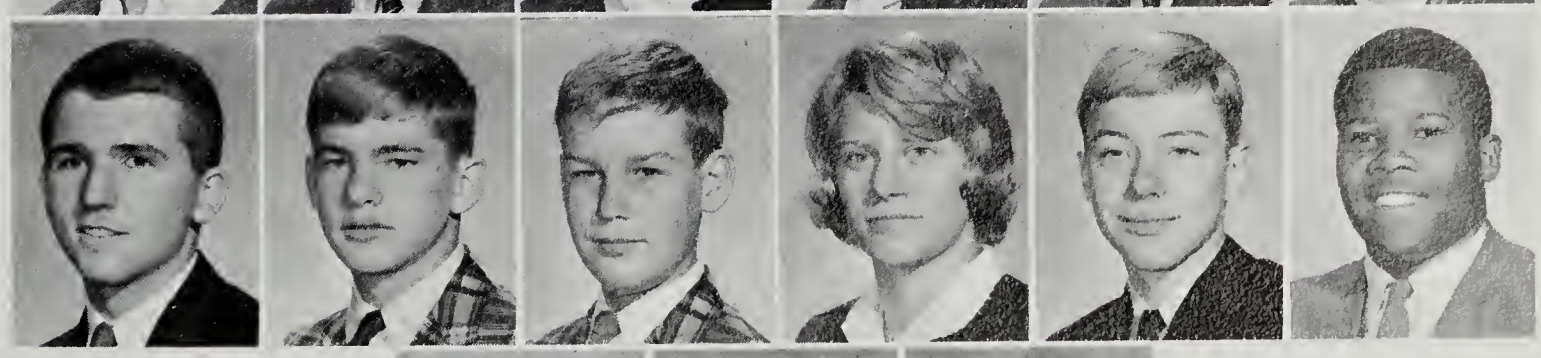

Cynthia Paige
Cheryl Walker
Robert Zearfoss

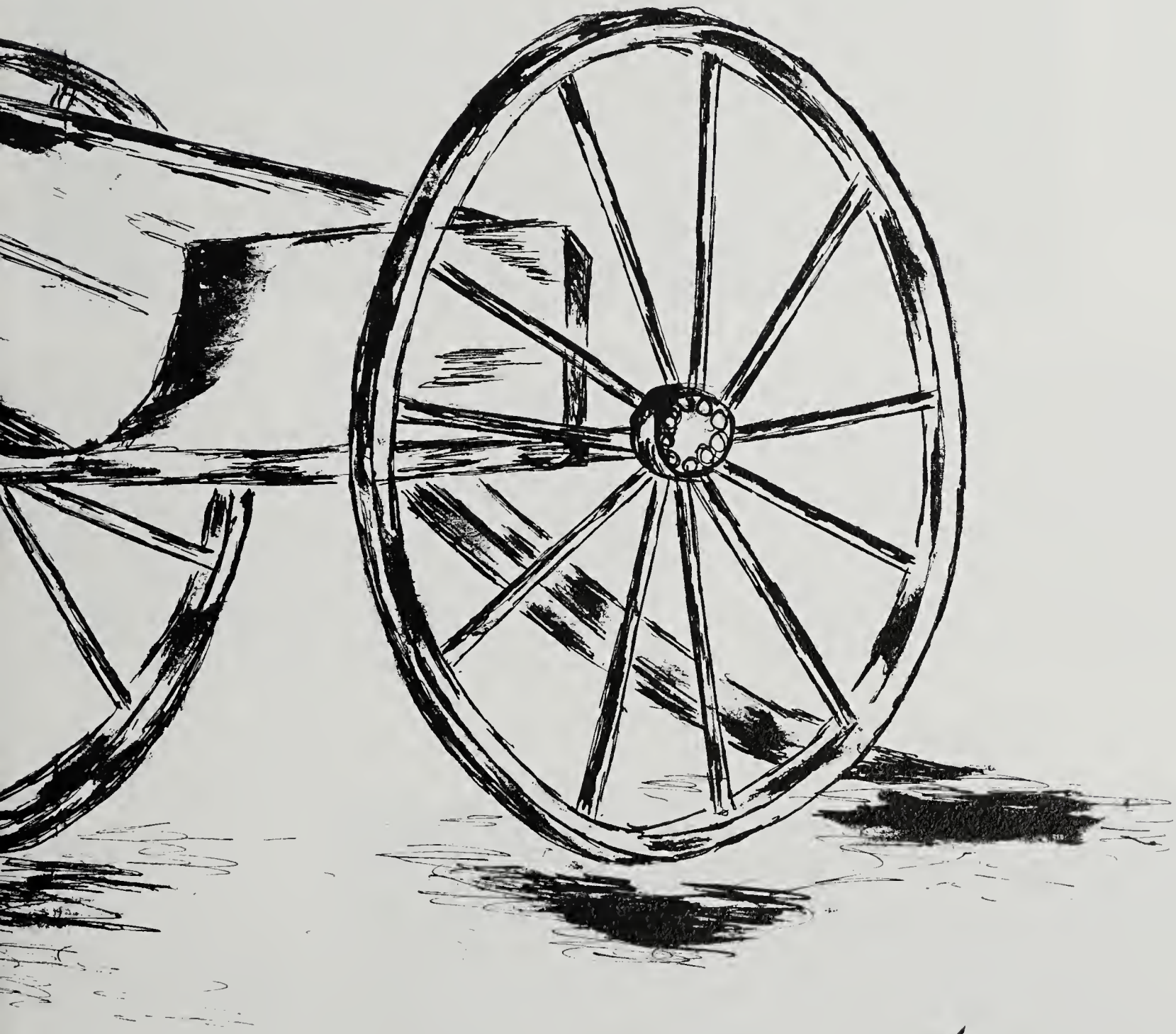

organizations

Student Government

Officers

Row 1: L. Hicks, Treasurer; S. Bowden, Sophomore Vice Chairman; R. Dennehy, President; J. Weissman, Junior Vice Chairman; J. Andrews, Freshman Vice Chairman; K. Smoke, Secretary; Row 2: Mr. Gorman, Faculty Sponsor; Mr. Davis, Administrative Sponsor

The Provisional Student Government (PSG) was the product of the summer work of a Student Steering Committee—24 elected representatives of the three classes that were to enter Fort Hunt in September. The Steering Committee established executive committees headed by its members but made up of interested students, including a Constitutional Committee which wrote the Provisional Constitution for the Fort Hunt Student Body. The Provisional Constitution included the Steering Committee as a part of the PSG under the name of the Student Council, the executive body. The Steering Committee's officers became the officers of the PSG and its committees continued to function.

The PSG was under the executive direction of its officers, Chairman, Vice-Chairman for each Class, Secretary, and Treasurer, and of its committees: Activity, Arts and Bulletin Boards, Constitutional, Building and Grounds, Finance, Hospitality, Publications, and Public Relations. The legislative and more largely representative council was the Student General Assembly, to which each homeroom sent a delegation having one vote. The PSG also established an Activities Council for the clubs' representation and an Academic Council

Student Council

Row 1: S. Bowden, K. Smoke, R. Dennehy, J. Weissman, J. Andrews; Row 2: S. Kosmacki, N. Evans, R. Andrews, D. Oliver, C. Seab, T. Duel, E. Leo; Row 3: K. Barton, J. Worden, S. King, H. McComas, E. Williamson, G. Butler, G. Turner; Missing from picture: W. Armstrong, C. Conley, L. Hicks, M. Hall, S. Harder

Student Government

Delegates

Row 1: S. Harn, D. Bell, N. Evans, K. Kirk, J. DeFrees, K. Neitzey, P. Andrews, J. Withers, C. Hogan; Row 2: S. Finlayson, M. Smith, A. Carlton, R. Wells, C. Hofler, W. Harn, W. Young, J. Beal, J. Svitzer; Row 3: B. Downing, D. Lanigan, J. Gillie, C. Seab, J. Worden, N. Ward, E. Caldwell, S. Pieper, G. Butler; Row 4: S. Sheffield, C. Harvey, M. Jashinski, P. Cheatham, M. Ranney, G. Everett, D. Hempstead, M. Valdes, T. Hess; Missing from picture: L. Jarvis, L. Knudsen

for co-ordination of phases of our academic life. The Administration established a Cafeteria Council made up of officers from the PSG and the classes. The PSG functioned until it had established the enduring student body organization—the Fort Hunt Student Co-operative Association.

Among the student government-sponsored activities this year were the sale of victory tags for football games, a successful magazine campaign, several bake sales and sock hops, and a March of Dimes Drive. Plans for the future include participation in conventions and leadership conferences throughout the state.

Fort Hunt benefited from the establishment of a provisional student government for its student body. From the efforts and goals, the mistakes and successes of the first year, a foundation was laid for a strong and rewarding SCA. The student life during most of 1963-1964 may not have been entirely unified, may not have been extremely active, but the elements of unity and action were realized as the Fort Hunt students became the Fort Hunt Student Body, able to call itself a Student Co-operative.

Alternates

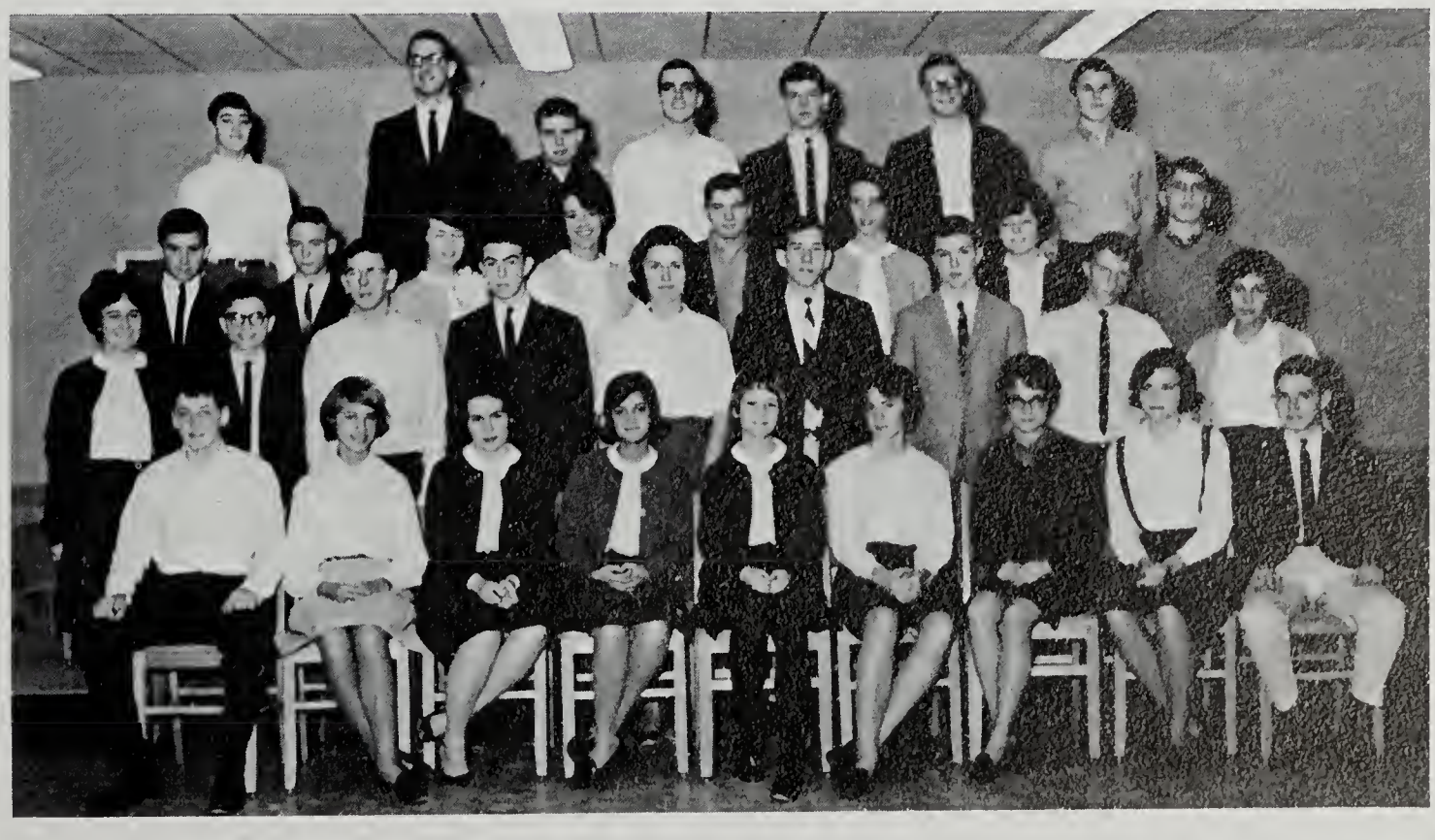

Row 1: J. Royall, V. McComas, C. Hynds, M. Minervino, T. Martin, L. Hall, P. Goers, C. Hare, D. Bertsch; Row 2: E. Banks, D. Smith, K. Twomey, T. Bollinger, E. Hammersly, M. Tankersley, T. Bollinger, G. Maier, E. Schwartz; Row 3: B. Porter, M. Harder, P. Stehling, M. Powell, G. Knowles, M. Almon, K. Barton, W. Gardner; Row 4: S. Tiller, D. Pruitt, E. Pringle, J. Bryson, C. Hopkins, D. Baker, G. Gullette; Missing from picture: C. Choate, D. Svitzer, A. Lesher, S. Bryon

Activity Council

The chief function of the Activity Council has been the co-ordination of the various clubs of the co-curricular program. Once a month the Activity Council met with representatives from each club to direct the efforts of the organizations toward a mutual goal. An essential part of the plans of the Activity Council this year was the chartering of the clubs. The goal was finalized with an impressive ceremony giving the rights of corporation within Fort Hunt High School to the clubs. Other plans for school-wide activities were made and co-ordinated at the meetings.

Row 1: N. Ward, G. Martin, D. Oliver, Chairman; C. Hofler, Secretary; A. Carlton, G. Boyd; Row 2: K. Smoke, E. Caldwell, C. Hogan, D. Tenney, A. Holland, J. Weissman, J. Queen, H. Kabler, D. Bell.

Academic Council

J. Weissman, M. Gunderson, S. Einbinder, Secretary; E. Wright, Mr. Connolly, Sponsor

The Academic Council was organized to further promote academic studies at Fort Hunt High School. It is an organized student tutoring program made up of representatives from each of the honor societies. The Council aids those students having trouble learning and provides a teaching experience for advanced students. The Academic Council is also planning seminar programs for students interested in certain subject areas.

The Fortress

Wishing to produce a record of the colorful activities of Fort Hunt's busy and exciting first year, the staff of *the fortress* set about to publish Fort Hunt's first yearbook under the guidance of Miss Ratzsch and Mr. Robertson.

The business committee began by collecting the money necessary to finance this undertaking. During the sports seasons, the photographers were busy taking action shots of the various games. Then the class committee went into action when the time came for class and faculty pictures to be sorted. As clubs were formed, the clubs and organizations staff was kept occupied writing articles about each group's activities. Bit by bit, the sections were completed. It was then the job of the layout committee to assemble the sections, and gradually the first edition of *the fortress* emerged in its present form.

EDITORIAL STAFF: P. Stehling, S. King, L. Ivey, S. Brock, K. Smoke

Row 1: P. Kougias, C. Haaheim, A. Aenchbacher, V. Murph, P. Stehling, S. Brock, L. Ivey, K. Smoke, J. Schafer, P. Barry, R. Meyer, J. Morgan, S. King, Miss Ratzsch, Co-sponsor; Row 2: M. Yost, B. Easton, S. Moysey, E. Booth, J. Fowler, E. Schwartz, C. Price, T. Duel, D. Beebe, N. Shaw, P. Elsaesser, S. Shaw, M. Thacker, D. Mitchell, S. Brockett, P. Koons, P. Glass, C. Hynds, K. Arentzen, Mr. Robertson, Co-sponsor; Row 3: J. Means, D. Bona, K. Little, S. Moysey, C. Munsey, C. Brown, S. Campbell, L. Nylen, L. Brown, K. Barton, M. Carr, M. Burrill, C. Young, S. Kosmacki, L. Fimiani, K. Waln, D. Carson, M. Almon, J. Edwards, B. Baldwin; Row 4: M. Houston, L. Weston, V. Howells, R. Adams, E. Stanford, J. Green, B. Ragland, N. Evans, A. Williams, K. Irvin, G. Turner, T. Baxter, W. Rawson, G. Hugunin, D. Finlayson, M. Smith, C. Kneyse, D. McKinney

The Front Line

The Front Line staff worked hard this year to fulfill its purpose by fostering accurate and modern writing and reporting, by heightening scholarship and good sportsmanship, by communicating directly with all student activities, and by supplying a forum for student opinions and ideas. Foremost, was the desire to follow the principles of good journalism. Although the staff was handicapped by the lack of school time for newspaper work, many successful editions were published. Staff members participated in the annual Columbia Scholastic Press Association Convention in March at Columbia University in New York City and in the Southern Interscholastic Press Association's April convention at Washington and Lee University. Many long hours of hard work were spent in an attempt to produce a newspaper of which the entire student body could be proud.

Editors

J. Harris, Circulation Editor; S. Pieper, Art Editor; A. Pfeiffer, Feature Editor; Mr. Higgison, Co-sponsor; D. Bell, Editor-in-Chief; Mrs. Wawkins, Co-sponsor; M. Smith, Business Manager; J. Lyness, Sports Editor; P. Meyer, Print-Shop Contact

Row 1: P. Meyer, R. Meyer, S. Pieper, P. Tierney, D. Bell, M. Smith, A. Pfeiffer, J. Harris, J. Lyness; Row 2: S. Hynds, V. Howells, M. Temple, K. Kirk, C. Price, D. Beebe, B. Armbruster, P. Andrews, L. Baron, S. Gary, C. Clark; Row 3: J. Heard, P. Coulter, B. Haskell, R. Goodfellow, D. Squires, J. Goudy, P. Murphy, B. Keniston; Row 4: J. Rainey, D. Galentine, G. Gullette.

The Turret

Let's *try* it *again.*

The Turret, the art-literary magazine, is published twice a year to provide an outlet for and encourage creative writing and art among our students.

The staff is chosen by the sponsor from applications made at the end of the school year. Students are placed on either the art or literary staffs according to their interests, experience, and talents.

The staff selects from articles submitted by students those which are most indicative of the interests of the general student body with the purpose of making the magazine a cross-section of the literary and artistic talent of our school.

Row 1: M. Bernat, P. Kravitz, C. Naczkowski, S. Einbinder, B. Abbott, S. Milosovic, N. Ward; Row 2: W. Young, S. Magruder, C. Goeser, L. White, Mrs. Kuokka, Sponsor; P. Voyles, L. Weston, P. Rivard, K. Barricklow

Keyette Club

Keyette members had a very successful season of activities during this, their first year of existence. Major events, recorded in the club's history, included the composition of by-laws, acceptance by Keyette National, and participation in the Keyette National Convention early in April. Members assisted the Key Club with their fall woodchopping project by the contribution of much needed moral support. Delicate Christmas cards were made and presented to all faculty members by the Keyette Club. In celebration of St. Valentine's Day, club members traveled to St. Elizabeth's Hospital to present a variety show. Late in March, Easter lilies were sold by club members in nearby shopping centers. Supplemented by several social functions, the year proved to be both busy and rewarding as we fulfilled our purpose of serving the school and community.

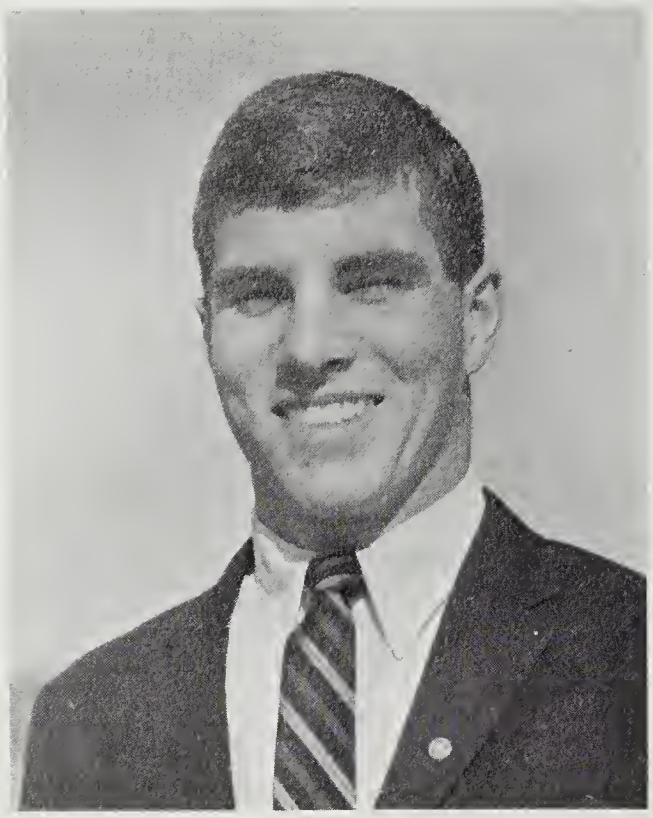

Rick Andrews, Keyette Club Sweetheart

KEYETTE

Row 1: A. Carlton, Historian; C. Hofler, Vice President; D. Bell, President; J. Beal, Secretary; L. Buck, Treasurer; Row 2: C. Cresswell, C. Hynds, D. Johnson, S. McGovern, T. Duel, B. Armbruster; Row 3: K. Smoke, P. Stehling, K. Knudsen, Mrs. Webster, Sponsor; E. Hammersley, G. Boyd, K. Kirk

Key Club

"Responsibility to community, school, and self in accordance with our motto 'We Build'" is the basic goal of the Key Club. The members who are quite active in all areas of school life, show unbounded ability and great enthusiasm—two factors beneficial to the school, community and the individual member.

The Fort Hunt Chapter became affiliated with Key Club International in the fall of '63 under the direction of Mr. George Lyons, sponsor. To raise funds, the members cut firewood and sold it throughout the community. With their sponsoring unit, the Mount Vernon Kiwanis Club, they sold Christmas trees. They donated the Christmas tree to the school and along with the Keyettes took part in a variety show at St. Elizabeth's Hospital.

Dale Oliver was elected Secretary-Editor of Division 10 of Key Club. In March the members attended the District Convention in Richmond, Virginia.

Pat Stehling, Key Club Sweetheart

Row 1: H. McComas, Treasurer; R. Andrews, Vice President; D. Oliver, President; C. Harvey, Secretary; S. King, Project Chairman; Row 2: M. Harder, B. Meyers, R. Dennehy, J. Shumway, J. Weissman, C. Tankersley, J. Svitzer, R. Goodman; Row 3: A. Booth, J. Martin, E. Wright, S. Sheffield, R. Meyer, M. Smith, D. Bird; Row 4: T. Vaughan, G. Butler, Mr. Lyons, Sponsor; G. Vitt, J. Anderson

National Honor Society

Row 1: E. Wright, M. Almon, J. Weissman, A. Carlton, J. Schafer; Row 2: D. Oliver, S. Gary, L. Baron, J. Worden; Row 3: Mrs. Chambers, Mr. Schloemer, Mrs. Watkins, Co-sponsors

N.H.S. sponsors a Faculty Tea

The Henry J. Hunt Chapter of the National Honor Society was organized by transfer members of the National Honor Society and National Junior Honor Society under the guidance of Mrs. Watkins. It quickly integrated its proposed programs into the academic life of Fort Hunt by working with the SCA Academic Council, planning for honor and tutoring programs and for a scholarship plan, and enlarging its membership.

Membership is based upon scholarship, service, leadership, and character—as determined by what teachers say about an applicant, by what the applicant's records reveal, and by what he tells about himself. While sophomores are eligible for provisional membership, juniors and seniors are active members. The Mount Vernon Senior Honor Society officially installed our chapter on February 18, 1964, as the group was enlarged to 39 members.

The goals of the Honor Society include the support of the standards for membership, of honors and seminar programs, and of high goals in academic life.

Row 1: S. Brockett, J. Green, M. Grady, S. Kelsey, B. Armbruster, C. Houston, S. Davis, T. Duel, C. Cresswell; Row 2: H. Martin, M. Pollite, S. Esposito, J. DeFrees, G. Schummers, M. Smith, C. Goering, C. Price, J. Lyness; Row 3: D. Bovet, D. Grandinett, T. Hess, D. Bird, P. Beighley, C. Seab, F. Lyon, P. Seab, R. Svitzer, H. McComas

French Honor Society

Excellence in the pursuit of knowledge of the French people and their language is the basic goal of La Societe Honoraire de Francais. The Societe is characterized by the active interest in the French language as generated by its members.

Upon receiving a charter from La Societe Honoraire de Francais, Mmes. Nelson and South developed the idea of such a societe in their classes. After careful review of past records in both French and all other subjects, selection was made of the charter members of the Societe Honoraire de Francais of Fort Hunt High School. These students were inducted in an impressive ceremony conducted by the sponsors, Mmes. Nelson and South. It was at this ceremony that the members came to realize the responsibility which they accepted by becoming members. In essence they would be ambassadors of France to the United States.

Future projects of the Societe Honoraire de Francais include the viewing of French films, discussion in French with people from France, the attendance of the Societe at speeches given at the French Embassy, and an attempt to broaden knowledge of France in a seminar-type program.

Generally, the Societe Honoraire de Francais is a broadening of the horizons of its members in the French language.

Row 1: M. Smith, Kter Horst, L. Suiter, A. Carlton, B. Armbruster, C. Cresswell, J. Lyness, Mrs. Nelson, Co-sponsor; Row 2: Mrs. South, Co-sponsor; D. Oliver, E. Wright, D. Carson, D. Bovet, J. Weissman, H. McComas, D. Bird

A. Carlton, Vice President; Mrs. South, Co-sponsor; D. Bovet, President; Mrs. Nelson, Co-sponsor; B. Armbruster, Treasurer; C. Cresswell, Secretary

German Honor Society

The small core of present German honor students are laying the foundation for next year's activities. Under the leadership of Mrs. McKenna, the club will be a society of honor students who will study German culture to formulate programs to teach other German students about German life.

The German Club will be initiated next year and will be open to any student studying German. Its purpose will be to help students understand German culture.

P. Redd, M. Kenworthy, B. Boykin, W. Whitmarsh

Spanish Honor Society

The Miguel de Unamuno Chapter unofficially came into being with the selection of fifteen outstanding Spanish students. These students not only had to have an above-average level of achievement in Spanish, but they had to have a satisfactory average in all other subjects. Because of a lack of previously inducted members, the new initiates took part in the planning of the March inductions and other activities. With the help of its sponsors, Miss Cacciapaglia and Miss Tucker, the Spanish Honor Society hopes to provide recognition for outstanding achievement by students studying Spanish and to promote Hispanic studies.

Row 1: J. Bonner, S. McGovern, S. Einbinder, Representative to Academic Council; J. Withers, N. Floyd, S. Bowden, S. Davis; Row 2: Miss Tucker, Co-Sponsor; P. Andrews, Secretary-Treasurer; T. Duel, J. Clark, P. Beighley, President; D. Green, Vice President; T. Bollinger, G. Gullette, Miss Cacciapaglia, Co-Sponsor

National Thespians Society

V. Howells, Treasurer; J. Weissman, Vice President; K. Twomey, President; J. Bressler, Scribe

Devoted to the advancement of dramatic arts in secondary schools, the Fort Hunt branch of the National Thespian Society received a charter and began to lay the groundwork for progress at Fort Hunt. Membership is awarded for meritorious achievement in the field of drama.

Although the basic activities of the Thespians has been the establishment of troupe foundation, the troupe has worked in conjunction with the Drama Department to produce a set of one-act plays.

Row 1: Mrs. Roper, Sponsor; V. Howells, C. Timberlake, K. Twomey, J. Weissman, J. Bressler; Row 2: C. Catchpole, W. Smith, A. Fogleman, P. Williams, R. Williams, W. Keyser, I. Murray, G. Gullette, I. Swartz

Mrs. Roper explains some techniques for acting.

"The Crucible"

Debate Club

Mr. Cohen, Sponsor; L. Young, Secretary; H. McComas, President; T. Hess, Vice President; G. Schummers, Treasurer

Meeting after school between September and February, the Fort Hunt Debate Club prepared for the annual tournament under the guidance of Mr. Bert Cohen, sponsor. The club was accepted into the Northern Virginia Debate League and was placed on the District schedule with the other schools. The national topic for 1964 was, "Resolved: Social Security benefits be extended to include complete medical care."

Preparation started with extemporaneous speeches about topical subjects and exhibition debates by the more experienced members. Drills were conducted on basic procedure and strategy, and the members learned the art of cross-examination through interrogation practice. At the same time, individual and group research was done on "Medicare." As the season approached, a delegation of eight debaters attended the George Washington University Conference. Fort Hunt participated in scrimmage debates with five Fairfax and Arlington schools. Shortly before the first match, fourteen Fort Hunt patrons qualified as judges. During February and March, Fort Hunt's Varsity and Junior Varsity debated at Edison High, in the Debate Tournament held there.

Row 1: J. Withers, J. Bressler, M. Grady, D. Muth, J. Queen, E. Wright, M. Temple, A. Pfeiffer; Row 2: W. Henzey, C. Swavely, B. Small, K. terHorst, M. Politte, C. Covington, K. Knudsen, G. Knowles; Row 3: G. Behlmer, E. Sakas, B. King, A. Smith, J. Battle, J. Seab, F. Lyon, I. Murray

VARSITY DEBATE TEAM—Negative: I. Murray, T. Hess; Chairman: L. Ivey; Affirmative: H. McComas, J. Queen

Debate Club

JUNIOR VARSITY DEBATE TEAM—Negative: G. Schummers, D. Muth; Affirmative: A. Smith, W. Hensey

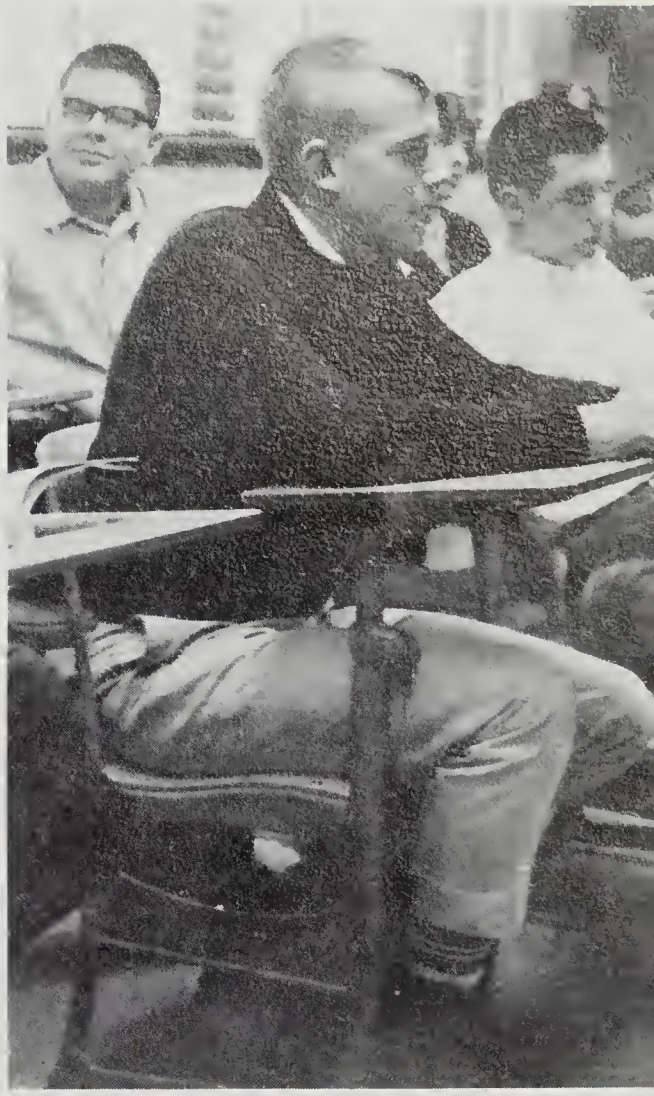

J. Queen, H. McComas, K. Knudsen, D. Muth

Chess Club

Row 1: G. Martin, Vice President; D. Tenney, President; Mr. Liwski, Sponsor; Row 2: L. Tenney, E. Pringle, R. Brand, R. Fimiani, A. Holland, R. Shiflett, B. O'Dell

The Chess Club was formed this year with the idea of improving each member's playing technique and also to determine the better players. Non-players were encouraged to join the club to learn how to play. Plans for next year include tournaments between schools.

Folk Music Society

Even though a good hootenanny is the main product of the Folk Music Society, this organization affords other opportunities to the student body. Besides spreading folk music throughout the school, the members are learning new and various types of folk music, how to develop a definite style technique, and they are increasing their repertoire.

Plans for the year included a Junior Day Hootenanny as well as other Hootenannies. Clinics in development of instrument playing as well as song appreciation are offered to develop scope.

Row 1: B. Baker, Secretary; Mr. Blevins, Sponsor; E. Caldwell, Activity Council; Row 2: M. Baker, President; J. Bryson, Vice President; E. Williamson, Sgt.-at-Arms

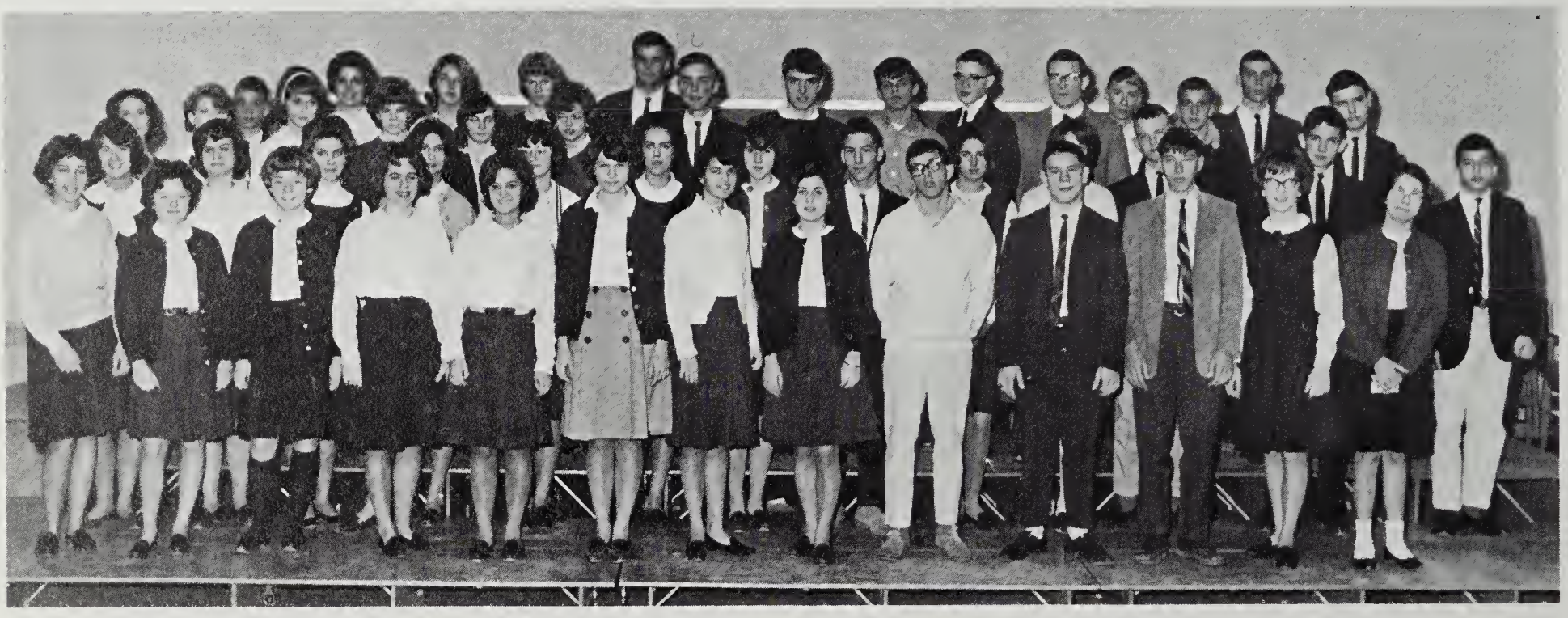

Row 1: E. Schwartz, J. Fowler, S. Ray, P. Glass, M. Minervino, S. Hynds, B. Ivey, L. Ordoyne, J. Oseth, G. Schummers, K. Chance, K. Irwin, G. Miller; Row 2: J. Zecca, V. Rasmussen, K. Vogel, E. Williams, M. Simmons, J. Misdom, M. Temple, T. Michaelis, L. Vogt, S. Moysey, B. Wood, D. Miller, M. Joseph; Row 3: B. Small, M. Sherburne, C. Hogan, D. Mowery, G. Whitney, D. Dodge, T. Zook, D. Carmola, D. Galentine, P. Cheatham, C. Jones, C. Daniel, J. Bryson; Row 4: B. Dell, P. Kravitz, N. Ward, L. Lyman, C. Cornwell, J. Gillie, E. Bautz

Greg Schummers and Steve Webb play for the Debate Club.

"O.K., but then after that song *I* wanna do Beethoven's Sonata for Harmonica."

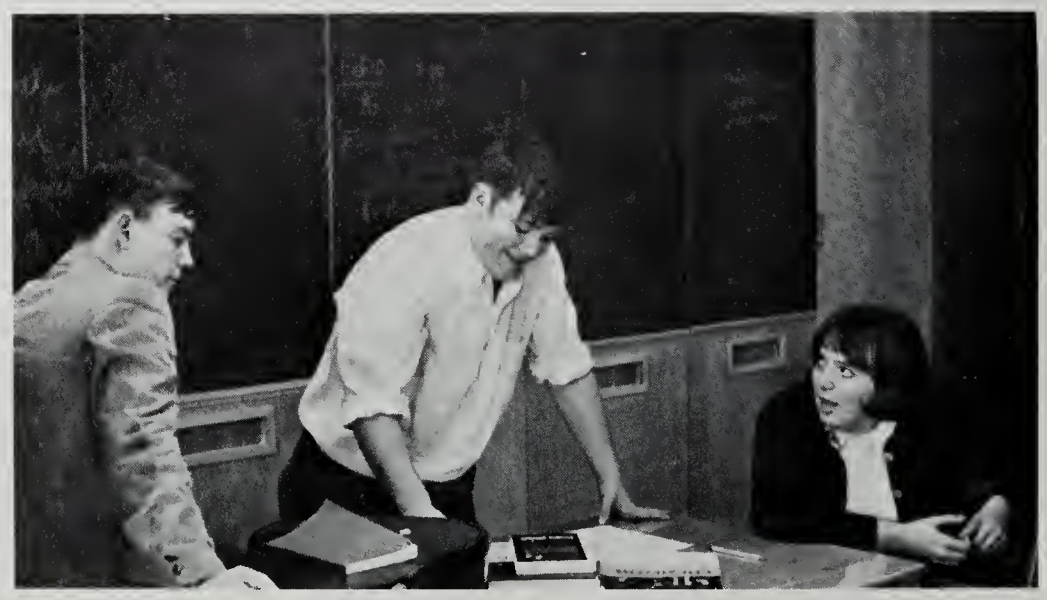

International Relations Club

The International Relations Club was formed this year by students who are interested in foreign affairs and current issues.

In February Col. Ralph Vandervort, Special Advisor to the Secretary of Defense, spoke of the influence of Congress on foreign policy. Plans also called for more speakers to talk on other topics of interest with the aid of the language department. The members also hoped to initiate International Week to promote student interest in foreign countries.

Row 1: B. Small, C. Clark, Vice President; K. Misdom, Secretary-Treasurer; N. Ward, Activity Council; W. Young; Row 2: P. Young, K. Vogel, D. McQuade, F. Nazeer, E. Stanford, N. Wineland, J. Zecca; Row 3: G. Boyd, D. Bird, E. Nelson, K. Kanline, J. Queen, L. Tenney, H. Martin, W. Rawson, P. Andrews

Science Club

Row 1: A. Hepburn, A. Holland, President; C. Clifford, Secretary-Treasurer; R. Brown; Row 2: C. Seab, D. Green, W. Miller, G. Butler, J. Resch

The Science Club's main objective is to stimulate thought, research, and experimentation in the fields of science. With Mr. Bishopp as the sponsor, they have had access to the chemistry lab and different types of materials. The club's activities during the year included a talk by Dr. Harvalick on "Scientific Oddities," a field trip to see the 40 national winners of the Science Talent Search and several "Star Nights" to observe different items in the sky.

Pep Club

C. Hofler, President; Mrs. Bowden, Sponsor; K. Smoke, Vice President

In the fall a committee of five was named to take charge of the immediate duties necessary for the establishment of this organization. At a later meeting officers were elected, and they promptly began to formulate the processes of developing a strong Pep Club.

Due to a late start in most extra-curricular activities, the Pep Club was somewhat restricted this year in carrying out all of its plans. Nevertheless, many students worked diligently to provide decorations and "victory letters" for the football games and to sponsor "victory weeks." The club made and sold victory tags, provided stuffed effigies for pep rallies, and in general helped to instill school spirit which is urgently needed in a new high school. The Pep Club also had some bake sales with a different highlight - selling cakes representative of specific holidays. The biggest project of the Pep Club this year was the spring production of our Teacher-Student Talent Show.

Pep Club Bake Sale

"Turkey" Bake Sale the day before Thanksgiving

Row 1: L. Vogt, S. Stewart, N. Schreiner, K. Ayers, M. Minervino, V. Rasmussen, R. Levey, J. Deets, B. Ivey, J. Misslbeck, C. Gainer, P. Glass, M. Griffin, S. Bowden, N. Nicholas, K. Irwin; Row 2: J. Fowler, S. Moysey, E. Williams, P. Brewer, K. Snavely, G. Turner, B. Armbruster, T. Duel, D. Beebe, M. Dirham, M. Barber, N. Evans, S. Brockett, B. Trexler, J. Gallahan; Row 3: P. Snavely, P. Carter, V. Howells, D. Thorpe, D. Hardin, P. Elsaesser, N. Shaw, M. Thacker, S. Shaw, E. Stanford, G. Boyd, D. Johnson; Row 4: P. Pieper, P. Stehling, V. Murph, K. Knudsen, D. Oliver, M. Timberlake, L. Hutcheson, M. Chappel, D. Sigleo

Pep Club

E. Feddersen, Treasurer; P. Shafer, Secretary; B. Brownell, Sgt.-at-Arms; L. Ivey, Activity Chairman; B. Ragland, Publicity Chairman; E. Hammersley, Finance Chairman

Bonfire before Fort Hunt-Mount Vernon football game

Photo Club

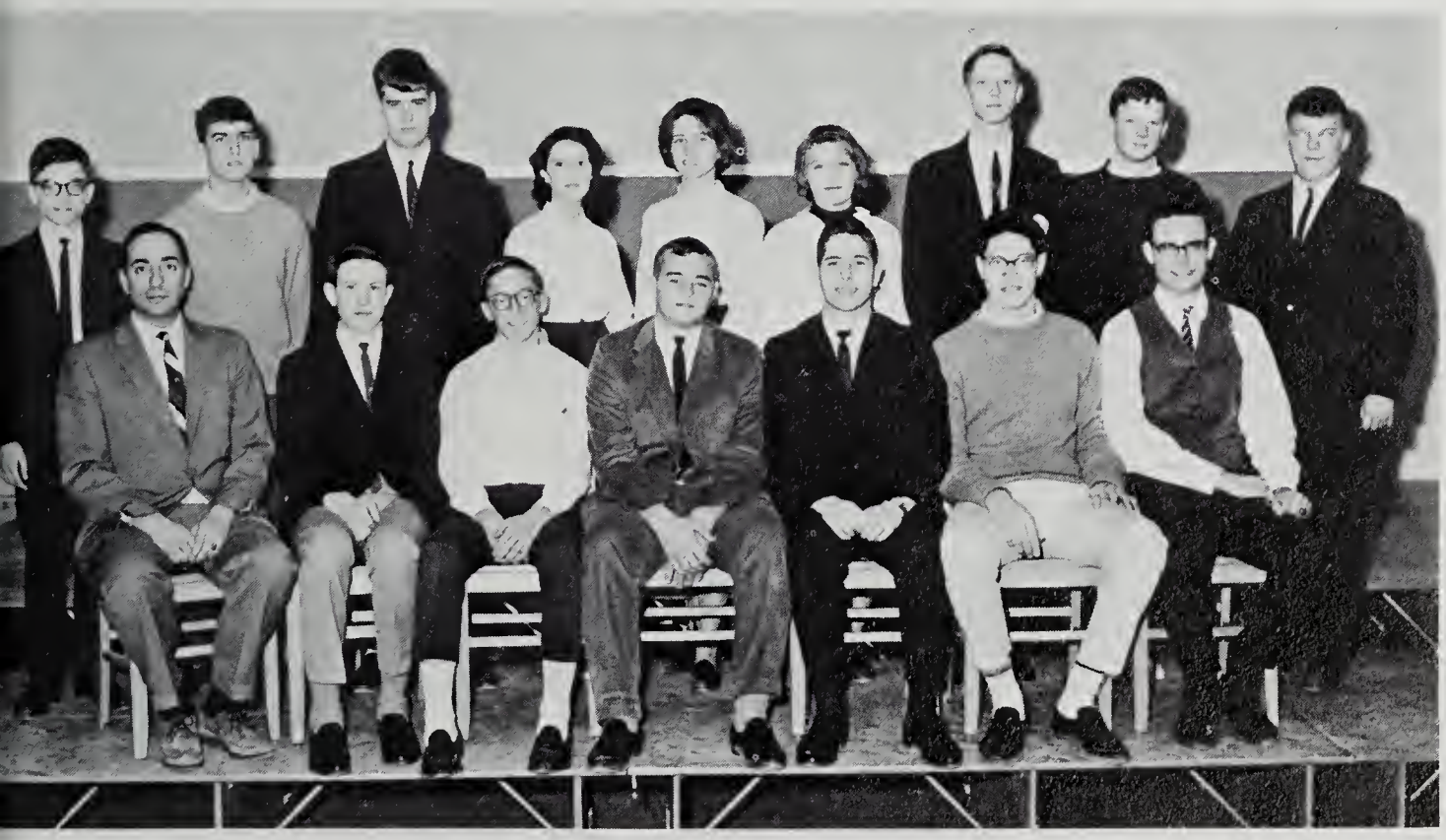

Row 1: Mr. Hensley, Sponsor; G. Hugunin, Treasurer; T. Jefferson, Secretary; D. Hall, Vice President; C. Kneyse, President; B. Pinnell, Publicity Chairman; W. Hartung, Program Chairman; Row 2: D. Smith, R. Goodfellow, W. Coulter, B. Small, S. Bach, M. Sherburne, D. Green, J. Greenlee, W. Rawson

The primary purpose of the Photo Club is to promote a more extensive interest in photography among its members and other students of the school. The club's secondary aim is to raise funds from various projects to equip the darkroom of FHHS.

The Photo Club has had entertaining slide shows by various members of the organization, trying to pick up pointers on taking good pictures. Other club activities included sponsoring a Photo Contest, taking pictures at the various school dances and sponsoring entertaining movies for the whole school concerning the various techniques of photography. Below: Mr. Hensley gives the club some pointers on taking pictures.

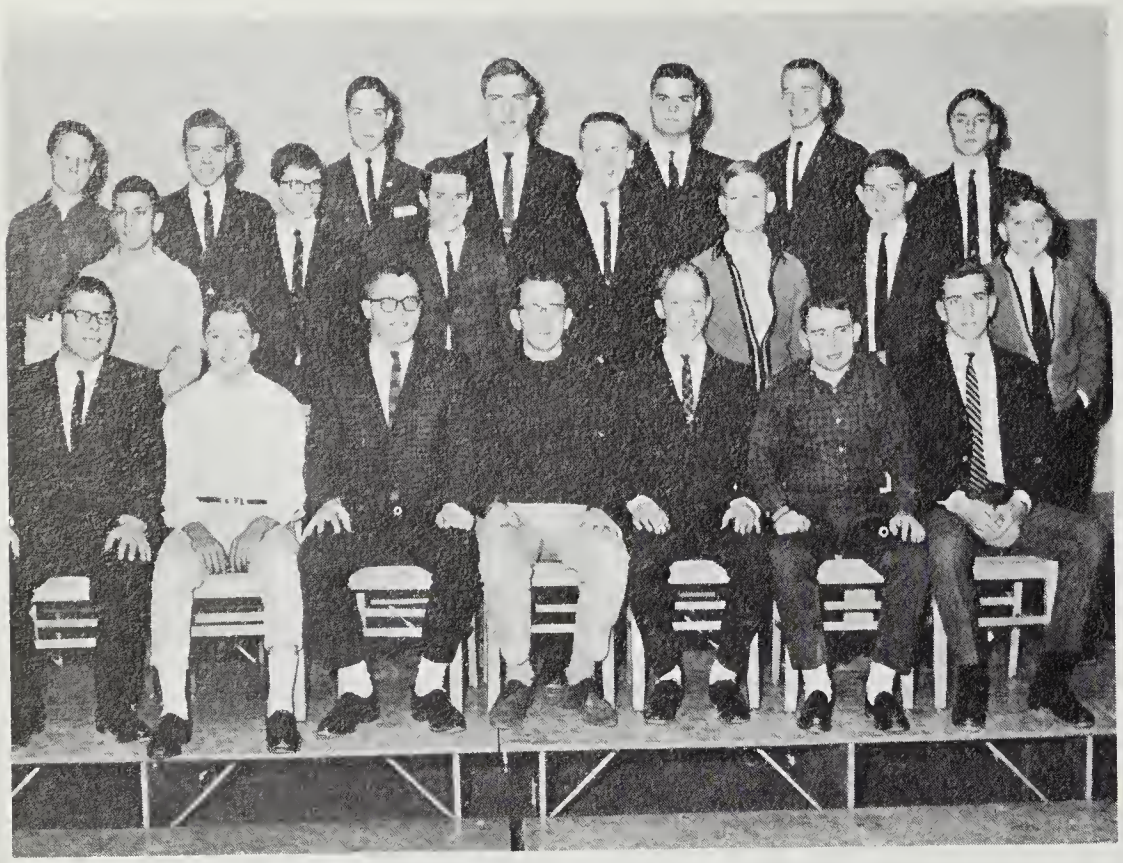

Row 1: J. Queen, Activity Council; M. Kenworthy, S. Pease, Vice President; E. Nelson, President; J. Gainer, Secretary-Treasurer; E. Pringle, A. Aenchbacher; Row 2: J. Stanaski, M. Smith, E. Sakas, W. Fleming, Q. Lloyd, D. Bertsch, S. Page; Row 3: M. Robinson, T. Moore, R. Samuel, H. Beazley, J. Seab, H. McComas, M. Valdes

Rocket Club

Scientifically minded students compose the Rocket Club of Fort Hunt. By experimenting with fuels and working on electronic systems, the members plan to actually launch a rocket in the spring of 1964. Also slated for the future is the launching of a camera on a two-stage rocket. Bon voyage!

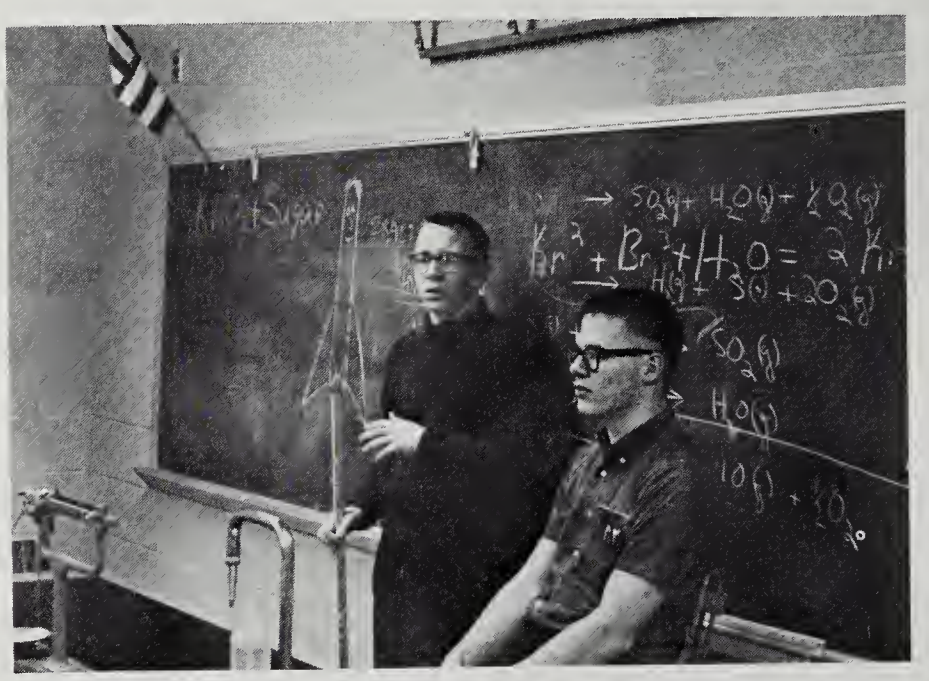

Rick Nelson and Steve Pease explain how rockets are launched.

Rifle Club

This year the Rifle Club has organized itself into a functioning body composed of twenty members under the guidance of Mr. Macdonald. Three officers were elected and a formal constitution was written. The members acquired a six-point range and adequate insurance to permit them to fire there weekly. The club is a member club of the National Rifle Association. Now that the organization is settled, our sharpshooters will be on the prowl for competition from rivaling clubs. The Rifle Club eagerly awaits these encounters in anticipation of establishing a Fort Hunt tradition of expert marksmanship.

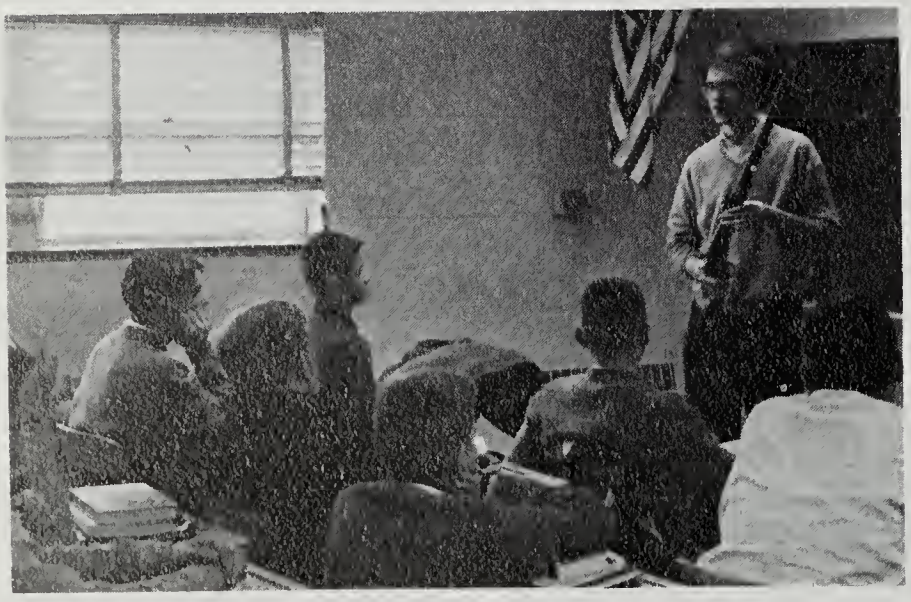

Rifle safety demonstrated

Row 1: M. Bates, Vice President; R. Williams, President; D. Grandinett, Secretary-Treasurer; Mr. Macdonald, Sponsor; Row 2: M. Hart, D. Burns, T. Patterson, J. Queen, J. Chappelear, J. Dusek; Row 3: M. Hart, Heseltine, L. Dinham, G. Armstrong, J. Goodman; Row 4: K. Peterson, B. Paterson, B. Roper, W. Wright, B. Wright, J. Chatzey

Riding Club

Hoofprints are the mark of the Riding Club whose main objective is to become a firmly established part of Fort Hunt. The club offers opportunities not only to those experienced riders but also to anyone interested in horses and horsemanship. In the future the club hopes to sponsor shows and classes, and they would like to form an equestrian unit for parades.

Row 1: D. Alexander, Secretary; I. Kabler, President; C. Ames, Treasurer; Row 2: Mrs. Bowden, Sponsor; P. Turk, E. Booth, S. Queen, J, Kougias, M. Miniclier; Row 3: J. Robinson, C. Daniel, C. Caporaletti, N. Fairhurst, A. Brown, T. Herrell

Riding club ready to go on trail ride

Ski Club

The Ski Club was organized from an idea developed last winter by three Fort Hunt students. The group was organized to promote skiing among high school students. The Ski Club has taken a trip to Blue Knob Ski Resort in Pennsylvania and to other ski slopes.

Row 1: P. Pieper, Secretary; J. Queen, Vice President; S. Bryan, Vice President; A. Aenchbacher, President; R. Dundas, Representative to Activity Council; Row 2: D. Finlayson, V. Robles, K. Ayers, J. Farnum, L. Holton, S. Russell, C. Kobey, C. Hudson, S. Tiller; Row 3; P. Carter, C. Coleman, C. Covington, S. Pease, C. Cornwell, I. Murray, S. Finlayson

Future Homemakers of America

F.H.A. "Pinning Ceremony"

The "Donut Shop" is the familiar early-morning treat sponsored by the Future Homemakers Club. Knowing that their main purpose is to emphasize the importance of homemaking skills, they are learning to knit, sew, and cook. The members have sold cookbooks, had bake sales, and plan to have a demonstrator visit the club to help them with hairstyling. A Mother-Daughter Banquet in May was the climax of the year's activities. At that time, officers were installed for the next year.

Barbara Elefante and Mrs. Barton

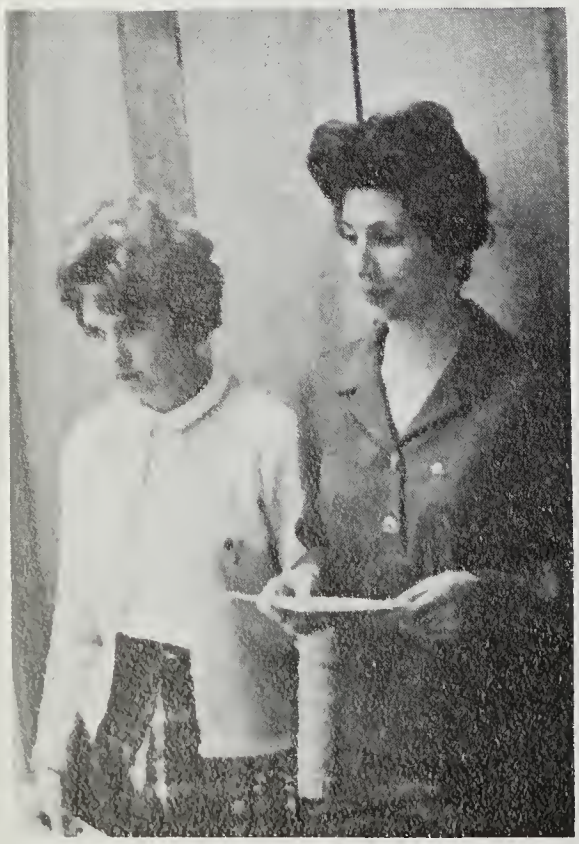

Row 1: N. Schreiner, Historian; B. Elefante, President; P. Carlock, Vice President; Mrs. Barton, Sponsor; Row 2: C. Cook, M. Creighton, C. Moy, P. Roberts, J. McGuire, L. Worthington; Row 3: D. Sprague, K. Dinser, C. Hogan, S. Moore, S. Hill, G. Powell, S. Newman

Future Nurses of America

Row 1: M. Powell, N. Fisher, J. Means, C. Gainer, Mrs. Bogart, Sponsor; Row 2: J. Deranek, M. Bathurst, C. Brown, P. Tierney, S. Chase, P. Snavely, L. Worthington; Row 3: D. Hardin, D. Thorpe, D. Morgan, S. Moore, C. Maust, C. Coates, K. Brehony

Those students interested in nursing as a career have banded together to form a club that helps them gain the experience they will need as nurses. By working in service projects, the members are able to observe nursing as a career. Most of the girls are in the Nurses' Aid program at local hospitals.

Plans for the year included taking trips to Junior Village to help with the infants once or twice a month, taking a home nursing course, and giving a tea to gain affiliation with other nurses' organizations in the area.

Future Nurses help in filing and in filling charts.

Future Nurses check patient's records.

Future Teachers of America

Row 1: Miss Spruill, Sponsor; S. Davis, Vice President; E. Stanford, Secretary-Treasurer; R. Kurtz, President; G. Boyd, Representative to Activity Council; Row 2: N. Wineland, J. Zecca, D. Stearns, M. Dirhan, J. Bonner.

The Future Teachers of America was formed this year by students who plan to become teachers and who desire to find out more about the various teaching fields offered in the United States today.

The members have had bake sales to raise money, and they would like to visit N.E.A. in Washington, D.C., where they would learn about the various aspects of the teaching profession. The members also hope to hear speakers discuss education, and they would like to visit an elementary class.

Math Club

This year the Math Club pursued its interests with a series of lectures which were given by the differnt members on topics such as the abacus of the Chinese, the contribution of the Hindus to algebra, and the number system of the Mayan Indians.

Club members attended the exhibition of the projects of the forty winners of the Westinghouse Science Talent Search; the club also toured the I. B. M. Corporation in Arlington, Virginia.

S. Weissman, Treasurer; C. Price, Secretary; D. Tenney, Vice President; R. Brand, President; Mr. Lawson, Sponsor; Row 2: J. Cronin, R. Fimiani, A. Tolland, B. Tenney

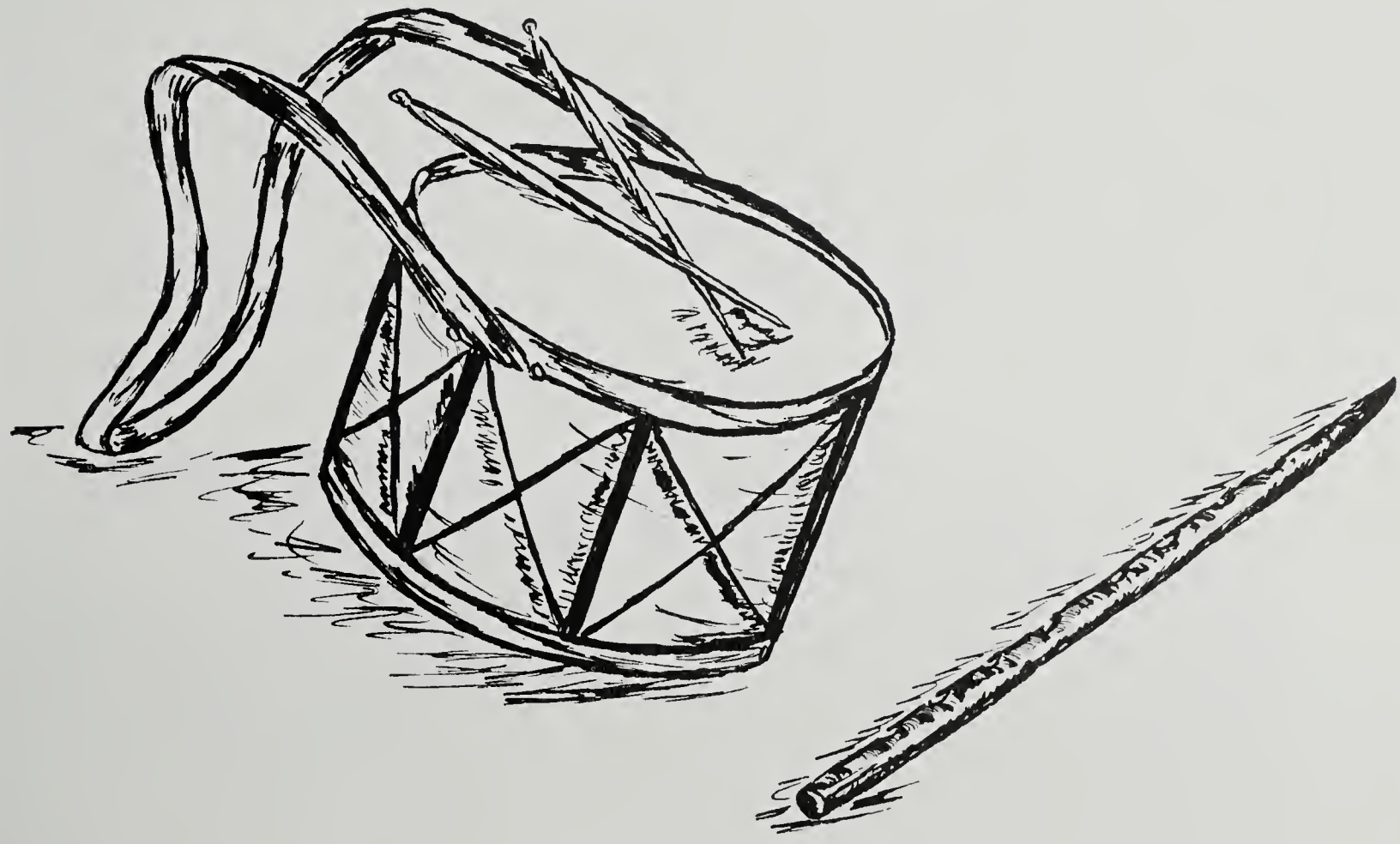

music

Linda Mustyan, Drum Majorette

Band

This year, the Fort Hunt High School Symphonic Band has accomplished much in the way of music and school support. The band provided a foundation for school spirit during the football games and pep rallies.

Fall gave way to winter and found the band in concert season. Most of this time was spent in preparation for the Northern Virginia Band Festival, held this year at Hammond High School. It is somewhat a culmination of the musical year. All high schools in Northern Virginia present compositions for a rating. The Fort Hunt Band received an excellent rating on its entries.

One of our goals this year has been to obtain uniforms. As money is necessary to attain this end, we have initiated several money making projects. One of these was a highly successful candy selling drive.

Under the most capable direction of Mr. Clair C. Christy, the group of students who first formed the band has been transformed into a well-trained musical addition to Fort Hunt High School.

Majorettes

L. Hellwig, C. O'Neale, J. Means, L. Mustyan, P. Newman, M. Angel, D. Newman

L. Mustyan, J. Means, Miss Rhodes, Sponsor; M. Angel, C. O'Neale

Concert Band

Row 1: S. Phillips, H. Churn, S. Manola, L. Hall, C. Page, J. Varner; Row 2: W. Hatch, C. Connerat, P. Beighley, E. Kirk, C. Hudson, S. Shaffer, D. Woodward, G. Schuck, M. Eber, R. Boren; Row 3: R. Strayhorne, T. Goade, M. Baldwin, W. Battison, V. Allen, M. Tankersley, R. Campbell, E. Ragland, A. Hoffman, D. Dodge, J. Burdette; Row 4: D. Bovet, R. Sewell, D. Green, T. Baxter, R. Durrance, T. Rose, M. Wilkinson, J. Shumway D. Muth, J. Singleton, D. McKinney, B. Byrd; Row 5: G. Gullette, J. Trexler, F. Ayers, A. Hoffman, S. Esposito, B. Wood

Mr. Christy helps band members before school.

Chamber Choir

The Choral Department of Fort Hunt has had a very rewarding first year. Mr. King, the director and teacher of the Freshmen Chorus, Boys' Chorus, Treble Choir, Chamber Choir and a theory class, has taught his students not only the fundamental techniques of fine craftsmenship, but also the art of music. The first formal appearance of the choruses was at the Christmas Concert; also during Christmas, the choir sang to the public at Belleview Shopping Center. During the winter months, the Chamber Choir sang at The Church of the Covenant in Arlington, and the Boys' Chorus, Treble Choir, and Chamber Choir performed at a student assembly. The Treble Choir and Boys' Choruses combined, sang at Fort Belvoir in the Easter Sunrise Service. Then, three choruses and five soloists participated in the annual choral Festival held at Madison High School. To complete the full calendar, a formal spring concert was given at the end of May in the school auditorium for the public. The year was very successful and they hope next year will be more so.

Row 1: J. Edwards, W. Scott, J. Caldwell, G. Davis, K. Irwin; Row 2: D. Newman, B. Hall, J. Gibbs, R. Howell, D. Miller, P. Baker, N. Evans; Row 3: L. Ivey, L. Hellwig, P. Kravitz, E. Stanford, P. Klassee, L. Mustyan, C. Shaw, P. Glass

Treble Choir

Row 1: A. Carlton, C. Hynds, B. Small, S. Madden, M. Griffin, C. Howard, M. Minervino, C. Hizer, S. Evans, P. Goers, C. Goering, J. Means, G. Whitney, S. Carver; L. Ivey, D. Alexander, J. Beal, M. Sherburne, J. Clark, G. Favarella, P. Baker, J. Bonner, M. Carlson, M. Connell, V. Rasmussen, E. Strickler, S. Smith, D. Johnson, L. Hellwig, S. Keith, D. Morgan; Row 3: Mr. King, Director; G. Boyd, D. Dunn, P. Powell, C. Timberlake, M. Bathurst, C. Coffman, C. Catchpole, J. Deets, L. Vogt, C. Hall, C. Watt, P. Jepson, S. Moysey, P. Cowgill, L. Keller, S. Ross; Row 4: P. Brindley, S. Magruder, J. Roxbrough, C. Gainer, S. Scott, P. Fraley, C. Faught, M. Angel, S. Satterwhite, C. Clark, S. Brock, L. Summers, K. Brinchmann, C. Hofler, M. Simmons

Boys' Chorus

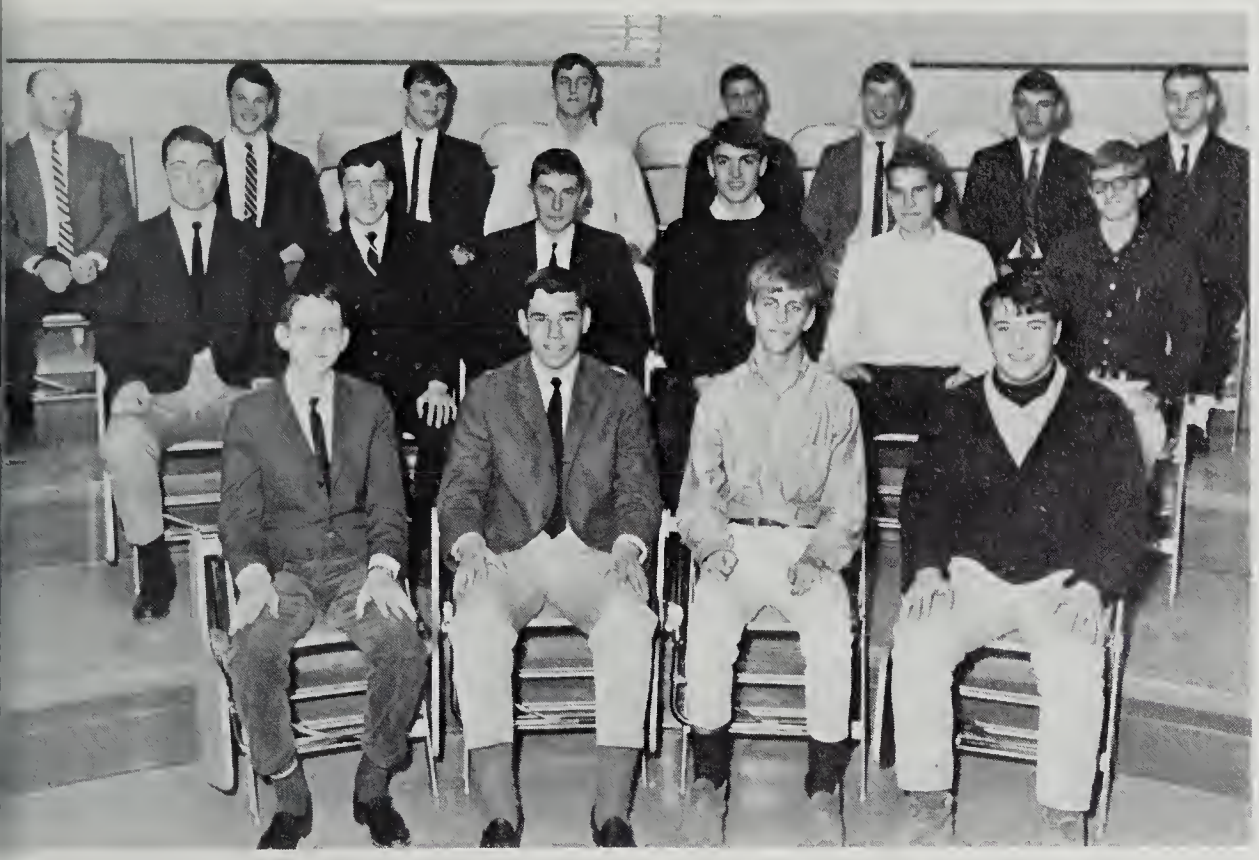

A. Clarke, D. Caporaletti, D. Burnes, M. Baker; Row 2: A. Booth, G. Chovanec, L. Mock, D. Carmola, J. Grant, L. Sauls; Row 3: Mr. King, Director; J. Martin, P. Meyer, G. Green, J. Anderson, D. Speck, C. Chambers, T. Kamerer

Freshman Chorus

Row 1: A. Buchanan, M. Jones, K. Wade, M. Jarvis, C. Slagle, A. Chase, N. Long; Row 2: K. Neitzey, A. Hellwig, B. Proctor, W. Armstrong, D. Stearns, M. Palmer, W. Koons, B. Baker, S. Baughan; Row 3: D. Davies, B. Ivey, R. Samuel, J. Clarke, D. Thorpe, B. Wangenheim, E. Leo, S. Myatt, C. Aenchbacher, M. Laird, C. Kenney; Row 4: S. Fanning, C. Williams, J. Misdom, E. Friis, C. Norton, Mr. King, Director

Mr. King directs Treble Choir.

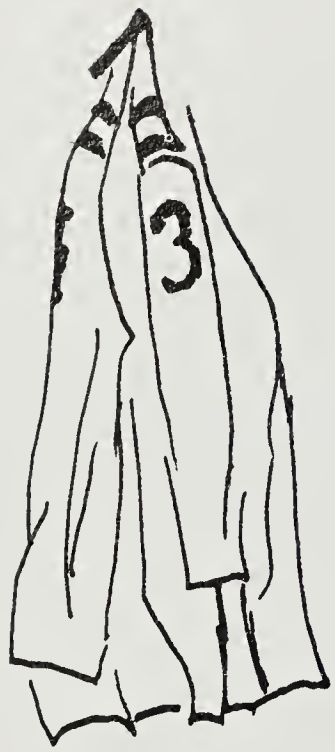
3

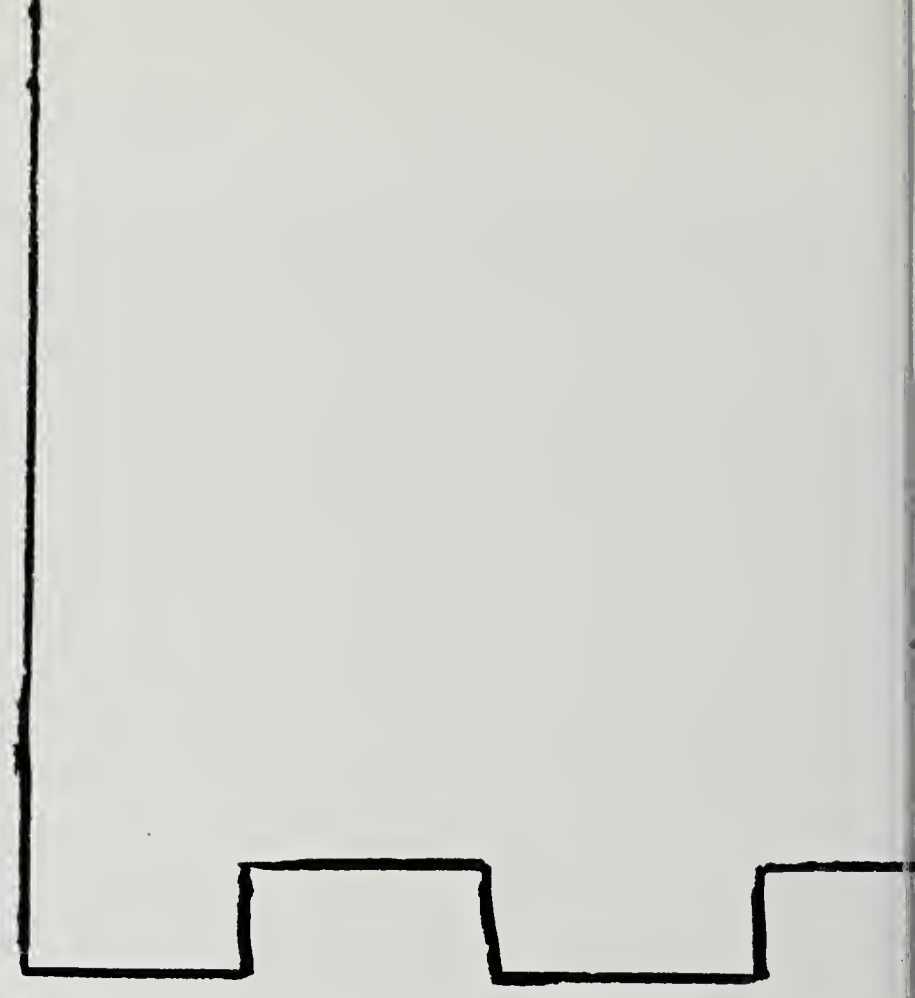

sports

Row 1: J. Caldwell, B. Myers, J. Gibbs, K. Fleming, W. Woodard, J. Welch, W. Hicks, M. Tankersley, T. Vaughan, R. Jordan, Mr. Colna, Assistant Coach; Mr. Crawley, Assistant Coach; Mr. Berry, Head Coach; Row 2: J. Harris, L. Trumbore, C. Woodward, R. Goodfellow, D. Oliver, R. Rosenberry, R. Stein, A. Booth, B. Grieb, R. Dennehy, M. Cornell; Row 3: T. Kamerer, D. Neitzey, J. Ford, H. Ellrod, C. Harvey, J. Shumway, M. Smith, R. Mample, W. Boone, D. Bird, D. Essex; Row 4: G. Green, W. Smith, T. Stewart, E. Lenhardt, D. Speck, C. Chambers, R. Goodman, J. Beall, G. Vitt, R. Andrews, M. Wilkenson

Varsity Football

Fort Hunt's first varsity football squad hit the line hard this year and ended up with a record to be proud of, scoring 6 wins against 3 losses. Under Coach Berry's leadership, the individual members became a toughened team whose training began last summer in mid-August.

The Federals had a good start by defeating the Lee "B" team, 19-0. Two other triumphs were a 25-7 victory over Mount Vernon and a 6-0 rousing victory over the Groveton Varsity. Everyone considers Fort Hunt's first grid team a success.

	FHHS	Opponent
Lee "B"	19	0
Yorktown "B"	19	18
Woodson "B"	24	0
St. Stephens	6	12
Marshall "B"	7	13
Mt. Vernon "B"	25	7
Fairfax "B"	13	0
Groveton	6	0
Washington-Lee	0	13

Mr. Colna, assistant coach; Mr. Berry, head coach; Mr. Crawley, assistant coach

Offensive Team

Row 1: T. Stewart, C. Booth, B. Grieb, M. Smith, C. Harvey, G. Green, E. Lenhardt; Row 2: G. Taylor, R. Stein, R. Dennehy, W. Boone

Defensive Team

Row 1: E. Lenhardt, G. Green, W. Woodard, C. Chambers, B. Grieb, C. Booth, T. Stewart; Row 2: R. Andrews, R. Goodman, J. Beall, J. Miniclier

Bruce Woodard says, "Oh boy, I've got the ball; but where do I go?"

Federals exert a joint effort to bring this Tiger down.

One, two ... Cha, cha, cha!

Whoever thought we could beat Groveton? ... The team and coaches did!!

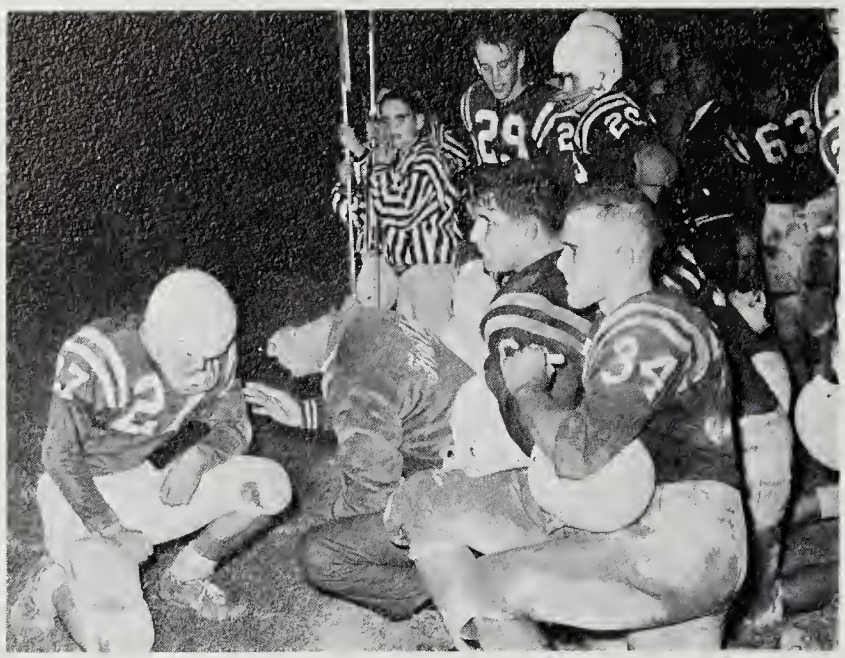

Anxious moments as Coach Berry gives final briefing to Hal Ellrod.

Freshmen Football

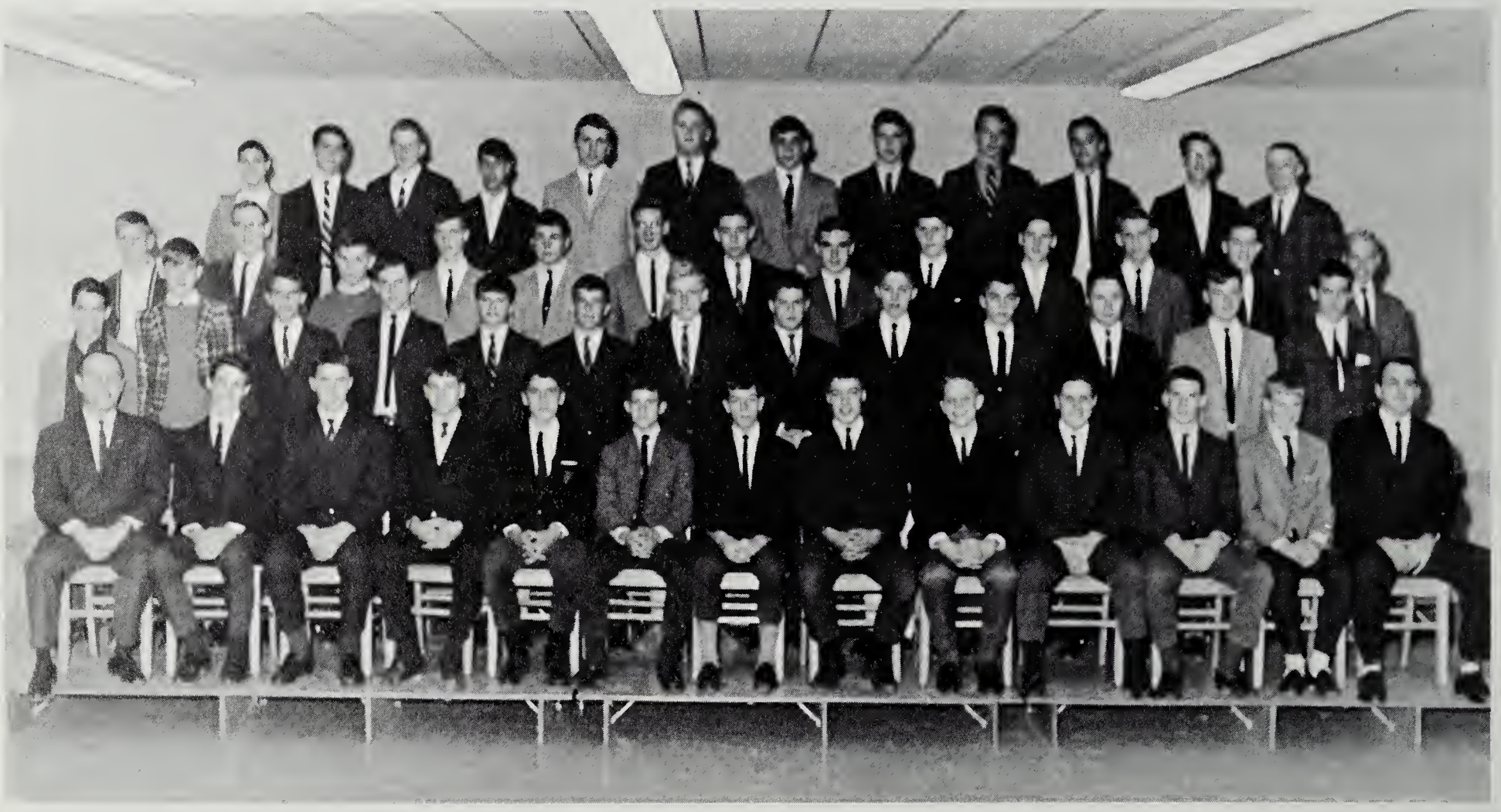

Row 1: Mr. Keely, Head Coach; J. Shelton, G. Everett, P. Doerflinger, W. Gardner, M. Parks, C. Burleson, D. Goers, L. Roxbrough, J. Sheya, J. Wood, W. Armstrong, Mr. White, Assistant Coach; Row 2: J. Antonelli, G. Ingersoll, C. Melugin, C. Hopkins, M. Jarvis, J. Kelly, D. Linn, J. Haville, B. Barrett, J. Andrews, S. Brown, R. Chance, R. Bush; Row 3: J. Ford, C. Stevens, B. Porter, S. Rosenberg, A. Bly, W. Dripps, R. Dundas, M. Hess, J. Goodwin, W. Koons, J. Farmer, M. Dougherty, G. Ingram; Row 4: S. Tiller, B. Patterson, M. Bruggeman, R. Tobias, M. Herbst, W. Wright, M. Lanzisera, S. Sheffield, K. Lott, E. Orenge, R. Davis, R. Williams

After winning over Mount Vernon 13-16 in the first game of the season, the freshman squad took a downhill slide. Even though the record is bad, the experience and knowledge gained from Coaches Keely and White is invaluable. Good luck in the future!

	FHHS	Opponent
Mt. Vernon	13	6
Hammond	0	33
Groveton	0	9
Edison	14	20
George Washington	0	13
Lee	0	7

Row 1: B. Grieb, R. Ritter, S. Sheffield, J. Danowski, E. Wright, T. Danowski, M. Staton, G. Vitt; Row 2: J. Heard, Manager; J. Caldwell, R. Andrews, S. Nemeth, R. Nichols, K. Davis, D. Bishopp, Mr. White, Coach

Varsity Basketball

With the absence of Senior players to strengthen them, the Varsity Basketball Team seemed to falter in some of its toughest competition. Led in battle by Coach White, the boys showed great spirit and skill but were not able to overcome such teams as the Groveton Varsity or Falls Church Varsity.

Their record is 5-14, but with the return of most of the players next year, the record should be much better.

	FHHS	Opponent
Yorktown "B"	43	44
Marshall "B"	63	62
Lee	47	71
St. Stephen's	49	73
Groveton	47	93
McLean "B"	56	69
Stuart "B"	59	70
Falls Church	48	83
Edison	40	79
Episcopal	50	63
Wakefield "B"	44	73
Stuart "B"	53	73
McLean "B"	63	49
Yorktown "B"	50	51
Mt. Vernon	49	71
Woodson "B"	52	42
Landon	49	83
St. Alban's	41	38
St. Antony's	56	73

Once upon a time ....

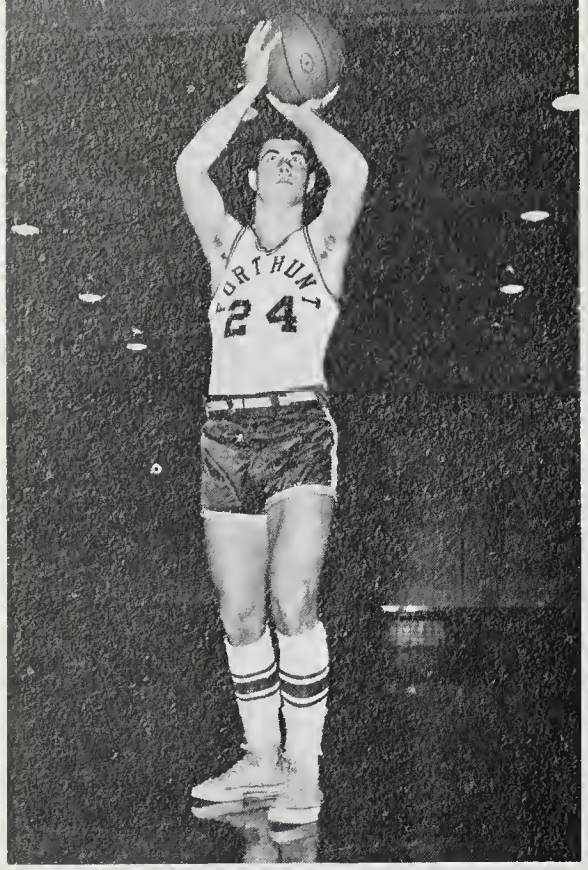

Rick Andrews, Guard

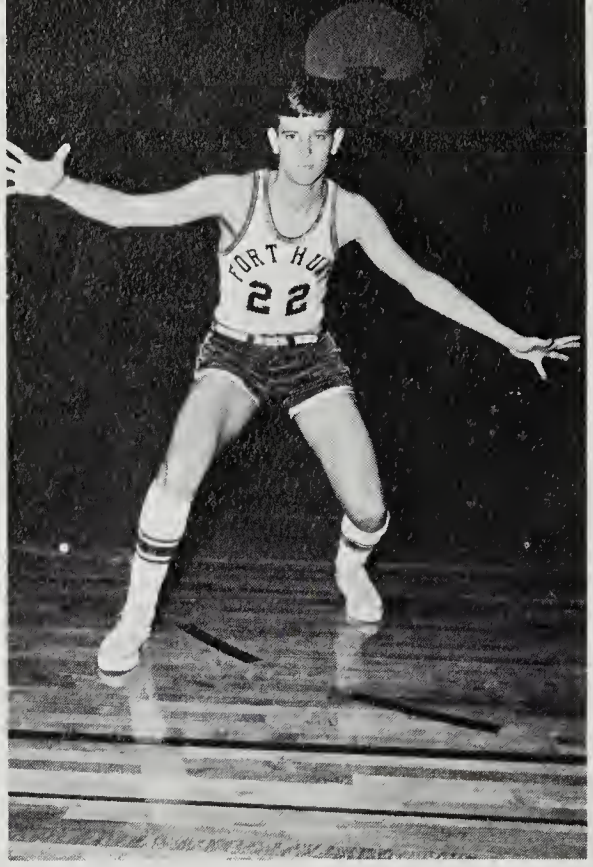

Mark Staton, Forward

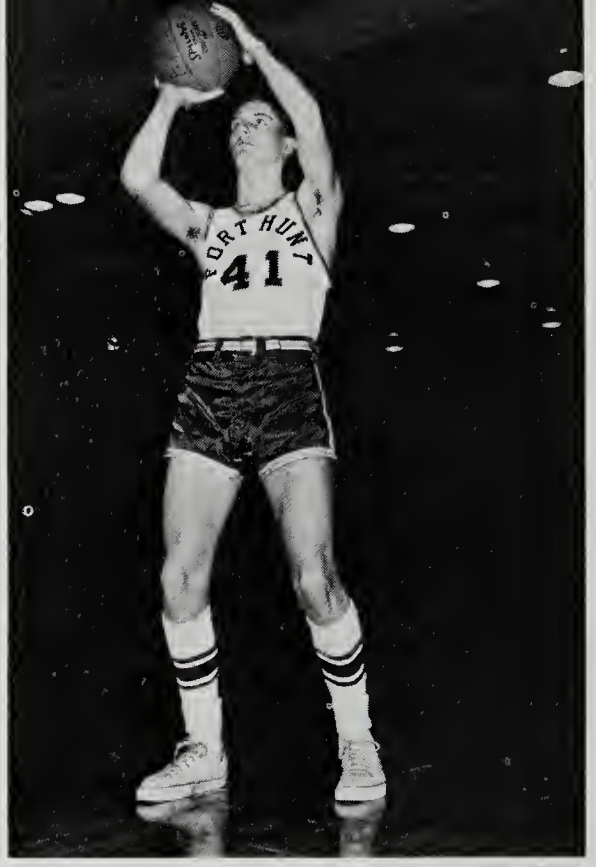

Gary Vitt, Forward

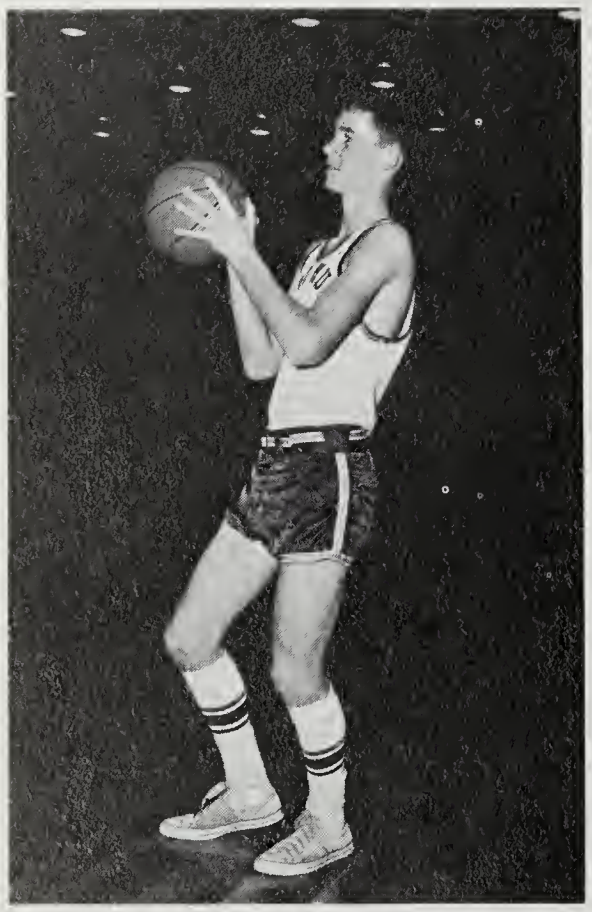

Dan Bishopp, Forward

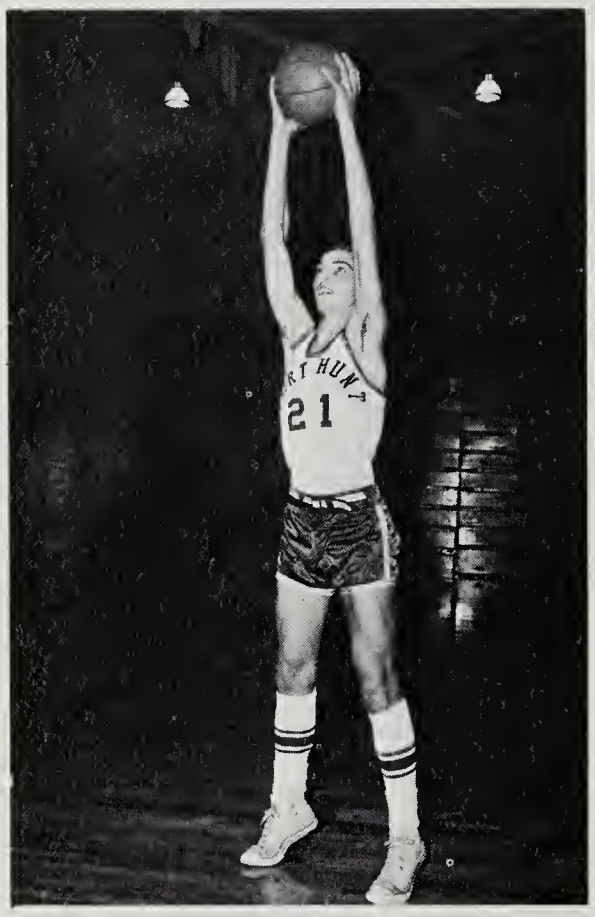

Jim Danowski, Center

Jerry Caldwell, Guard

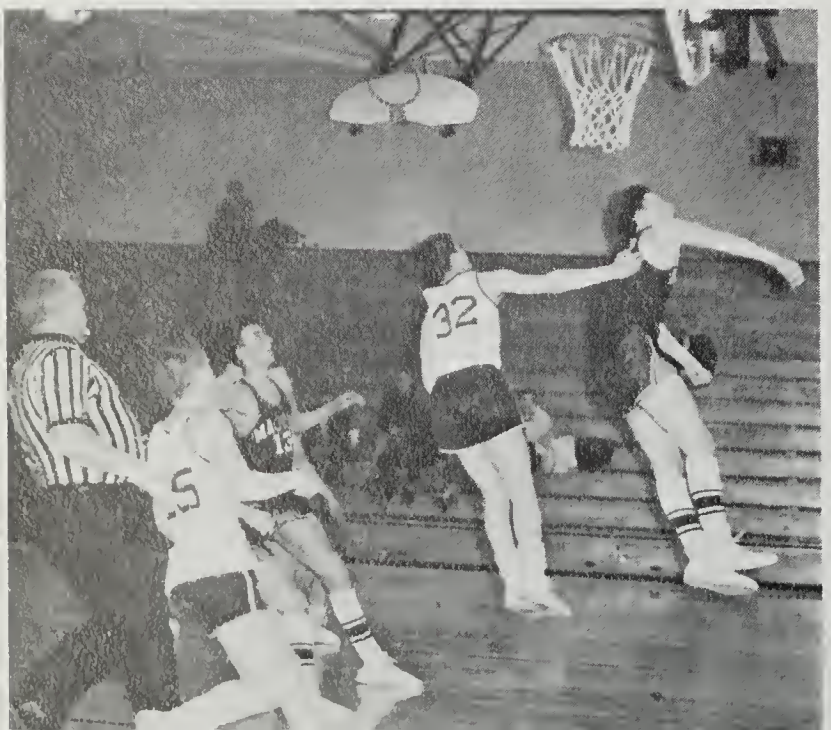

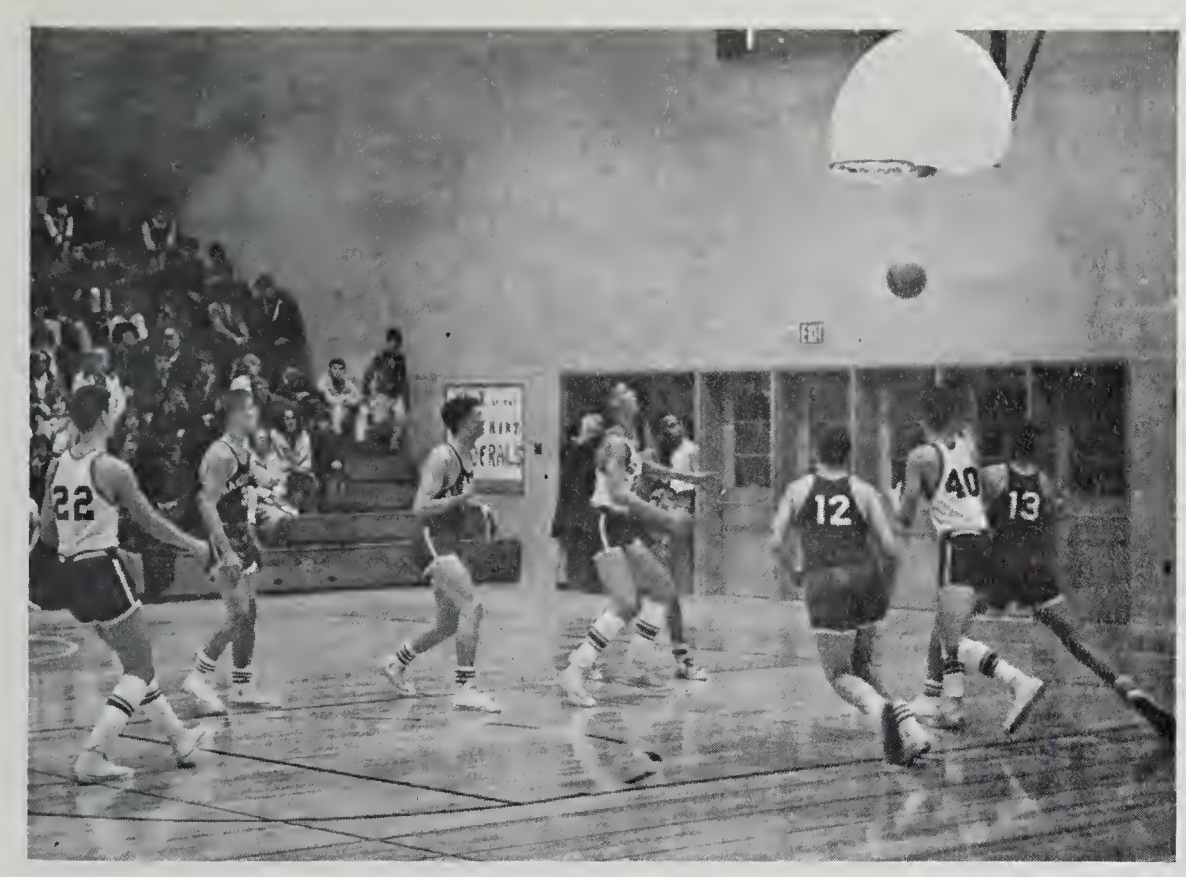

Rebounds, Federals, Rebounds!

Vitt shoots for another score.

Sink it!

Mr. Davis and Mr. Smith present awards to Varsity players.

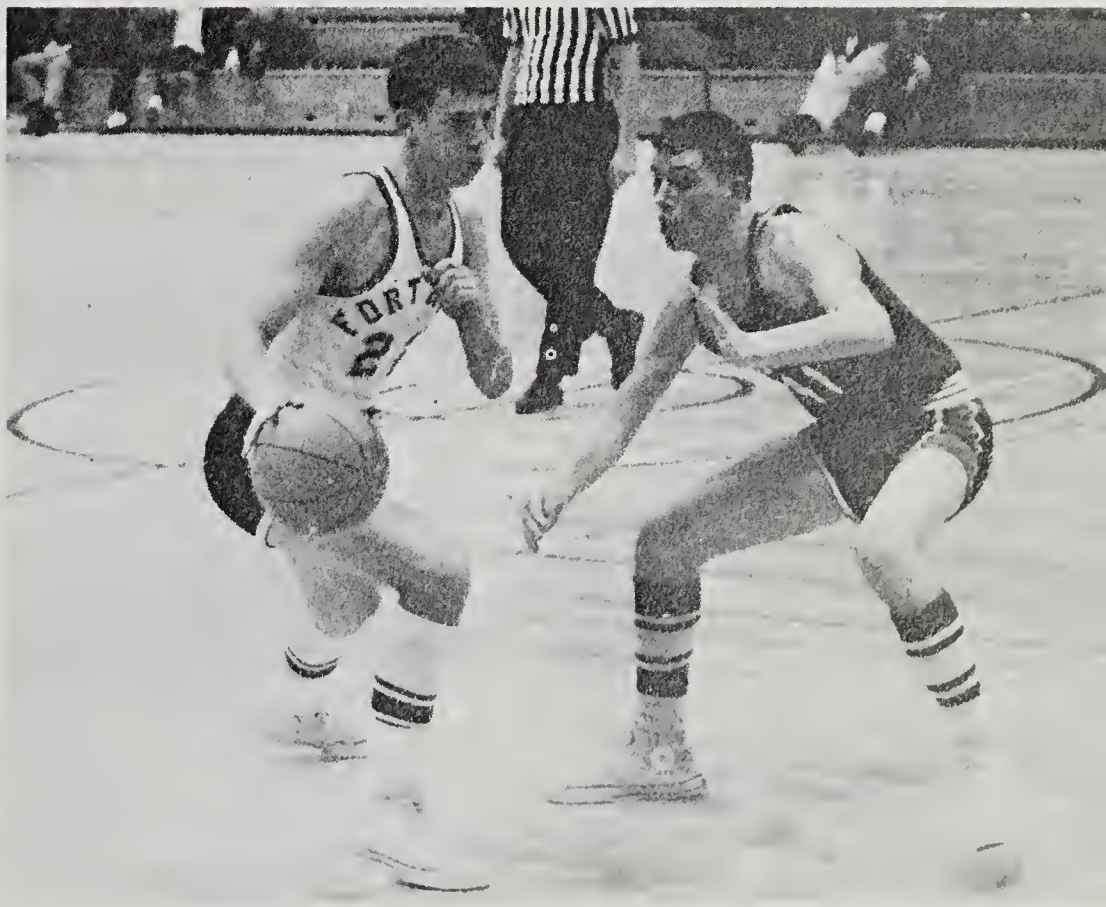

I dare you!

Junior Varsity Basketball

Row 1: W. Bush, L. Harvey, J. Olsen, A. Readyhough, R. Jordan, D. Markham, J. Worden, H. Norton, R. Burke; Row 2: Mr. Keely, Coach; F. Lyon, Manager; M. Jashinski, J. Anderson, W. Scott, S. Dickens, M. Ranney, J. Livengood, M. Bach, C. Martin

The Junior Varsity Basketball Team was the most successful winter sports team for the '64 season. The Feds compiled 5 victories against 9 defeats. Coach Keely's spirited and hustling team will provide many candidates for varsity positions next year.

	FHHS	Opponent
Yorktown	38	37
Marshall	40	52
Lee	28	35
St. Stephen's	44	57
Groveton	29	42
Episcopal	29	48
Falls Church	30	55
Edison	30	50
Episcopal	47	57
Wakefield	50	45
St. Stephen's	33	29
Yorktown	40	43
Mt. Vernon	57	35
Woodson	42	35

Freshmen Basketball

Mr. Hartmann mentored the Freshman Basketball Team this year to 4 wins and 6 losses. This record is impressive considering the gym at Fort Hunt was not completed until nearly the end of the season. We hope to see these boys in even better action next year.

	FHHS	Opponent
Marshall	44	41
Madison	43	41
Lee	44	48
Herndon	17	52
Woodson	34	54
Stuart	30	28
Mt. Vernon	15	18
McLean	15	45
Falls Church	34	22
Annandale	33	36

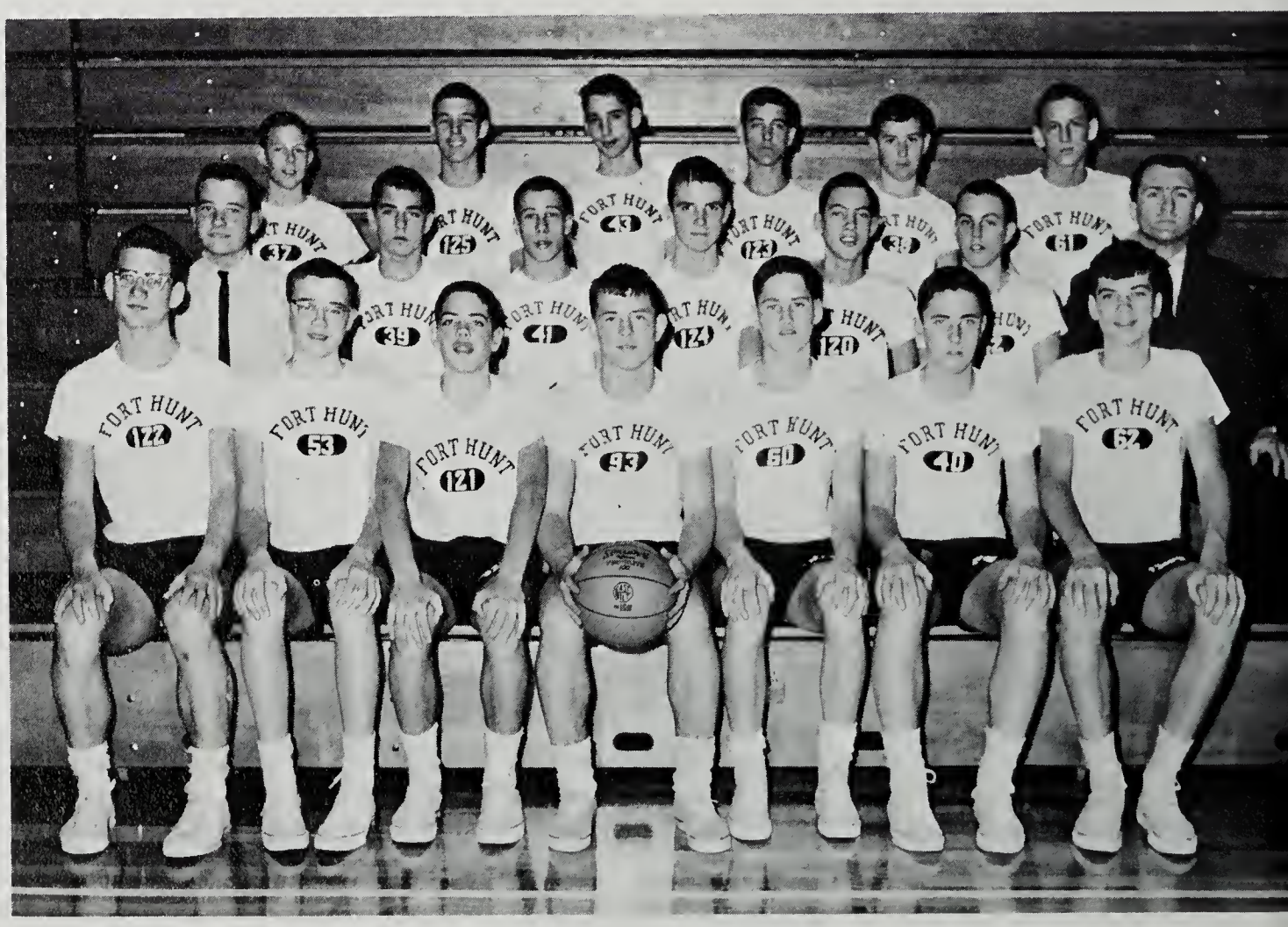

Row 1: W. Dripps, P. Cheatham, W. Sax, C. Hopkins, W. Koons, G. Everett, M. Welch; Row 2: R. Wood, J. Andrews, M. Palmer, T. Bollinger, M. Dougherty, T. Hughes, Mr. Hartmann, Coach; Row 3: D. Olsen, J. Shelton, S. Weissman, R. Bush, B. Porter, J. Farmer

Wrestling

Row 1: J. Oseth, G. Maier, T. Brown, R. Goodman, W. Farrell, L. Tenney, B. O'Dell, S. Cywin, H. Robinson; Row 2: B. Wood, M. Davenport, S. Rosenberg, E. Orenge, P. Donnelly, J. Svitzer, D. Squires, A. Davenport, M. Harder; Row 3: S. Mason, M. Smith, W. Yearick, E. Bautz, B. Haddan, J. Wood, M. Orem, J. Mullen, D. Smith; Row 4: C. Cornwell, A. Hotchkiss, J. Vandervort, J. Ford, B. Smith, J. Miniclier, W. Miller, J. Evans

As the wrestling season progressed and with every match, the Fort Hunt wrestlers gained more experience, made fewer mistakes, raised their own score, and kept their opponents' scores down. The team was short of grapplers in both its heavyweight and lightweight divisions. Mr. Hessler, coaching the matmen, hopes all will return next year for a more successful season.

	FHHS	Opponent
Mt. Vernon "B"	0	48
George Washington	11	37
Hammond	8	42
Osbourn	7	45
Edison	18	26
Hammond	17	27
George Washington	29	18
Groveton "B"	25	25
Lee "B"	23	25

Row 1: J. Evans, W. Miller, M. Orem, D. Smith; Row 2: J. Miniclier, B. Smith, A. Hotchkiss, M. Smith, J. Vandervort, W. Yearick, J. Ford; Row 3: B. Wood, R. Svitzer, Mr. Hessler, Coach

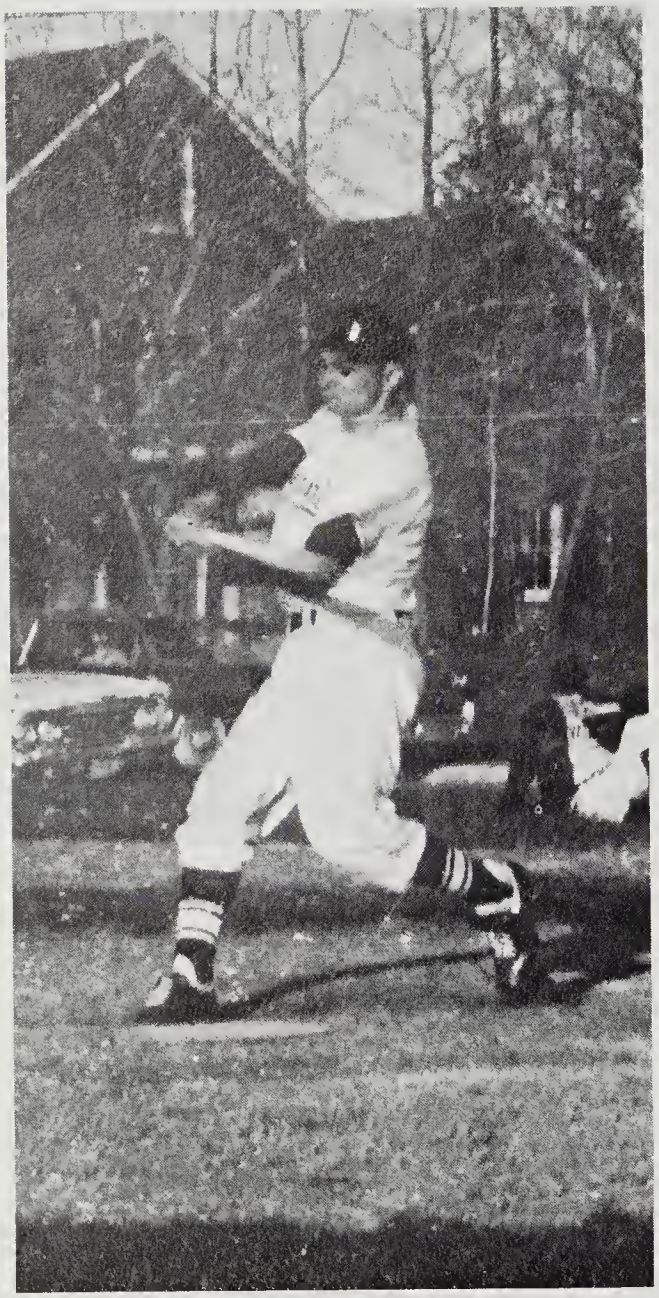

A Federal puts his most into the game.

"What do you mean, Rick doesn't like me?"

Stewart's best side.

Goodman strikes again!

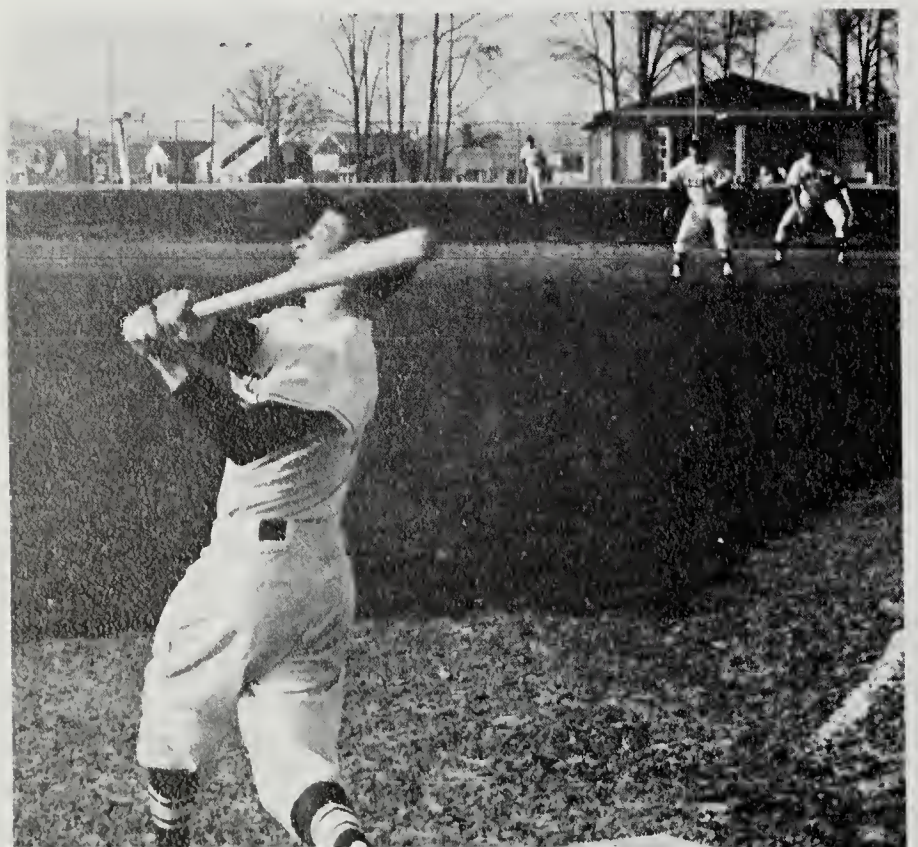

Row 1: S. Brown, J. Shumway, W. Hicks, R. Dennehy, D. Finlayson, D. Bird, C. Kougias, J. Duncan, T. Boyd; Row 2: R. Andrews, T. Kamerer, D. Pinnell, J. Almond, A. Booth, R. Ritter, Mr. Colna, Coach; J. Danowski, T. Stewart, M. Staton, T. Danowski, G. Green

Baseball

Playing an all-varsity competitive schedule, Fort Hunt's first baseball team held its ground. The team, coached by Mr. Colna, was aided by good pitching and catching as well as having some members with previous playing experience.

The team played its home games at Waynewood Recreation Area. Because it did not have a home diamond, and may not have for several years, the team had to play at a disadvantage.

	FHHS	Opponent
Marshall	6	5
Stuart	3	8
Lee	3	13
Groveton	4	4
Annandale	2	16
Washington & Lee	2	6
McLean		
Falls Church		
Fairfax		
Madison		
Yorktown		
Mason		
George Washington		
Wakefield		
Hammond		
Mt. Vernon		
Woodson		
Edison		

The Federals get set for another run.

Jim Shumway practices after school with the rest of the Varsity team.

Coach Colna watches the Federals play—anticipating a win.

Junior Varsity Baseball

	FHHS	Opponent
Edison	7	2
Annandale	4	13
Washington & Lee	6	0
McLean		
Falls Church		
Fairfax		
Madison		
Yorktown		
George Washington		
Wakefield		
Hammond		

As long as the pitching remained good and the hitting improved, the J.V. Baseball Team played good ball. The starting line-up included two freshmen. Coach Hartmann worked hard with the team as it strived for a successful season.

Row 1: D. Caporaletti, D. Goers, T. Bollinger, R. Bush, M. Palmer, J. Andrews, J. Livengood, F. Young, J. Krothe; Row 2: J. Farmer, G. Everett, J. Shelton, G. Huston, R. Jordan, Mr. Hartmann, Coach; J. Worden, M. Bach, G. Chovanec, W. Koons

Track

Row 1: T. Kissam, F. Newman, J. Greenlee, R. Covert, W. Miller, H. Robinson, B. Wood, R. Mason, R. Godman, R. Chance, G. Maier, J. Ford; Row 2: J. Oseth, H. Martin, A. Todd, B. Hilburn, D. Oliver, W. Boone, S. Pease, M. Smith, E. Lenhardt, H. McComas, R. Dougherty, M. Cornell, K. Beckman, G. Martin, B. Myers, L. Harvey; Row 3: T. Goade, R. Shawn, S. Mason, G. Ingersoll, R. Keniston, G. Knowles, W. Balkman, J. Dusek, J. Goodwin, J. Wood, J. Henry, J. Everett, P. Donnelly, D. Squires, Mr. Crawley, Coach; Mr. Holt, Assistant Coach; R. Dundas, J. Haville, W. Fleming, D. Sert, E. Sakas, V. Thomas, D. Anderson, D. Bertsch, P. Clark.

Who said it couldn't be done? Well, Dan Boone did it—100 yds, 9.9!

"They told me this would be easy!"

Track

The Track Team, under the direction of Coach Crawley, was a relatively inexperienced squad this year with only 7 boys who had previous track experience and 38 with none. However, as the season progressed, the team learned more about the sport; and the hopes are that next year's team will get off to a better start with more experienced participants. During this season, the track at Fort Hunt was completed and with it available for practice next year, the future looks good.

	FHHS	Opponent
Edison	18	63
Woodson	13	100
Groveton	37 1/2	75 1/2
Lee		
Mt. Vernon		

Jim says, "Practice warrants improvement."

"You know, Fellas, I think we can win this one."

We're not far behind.

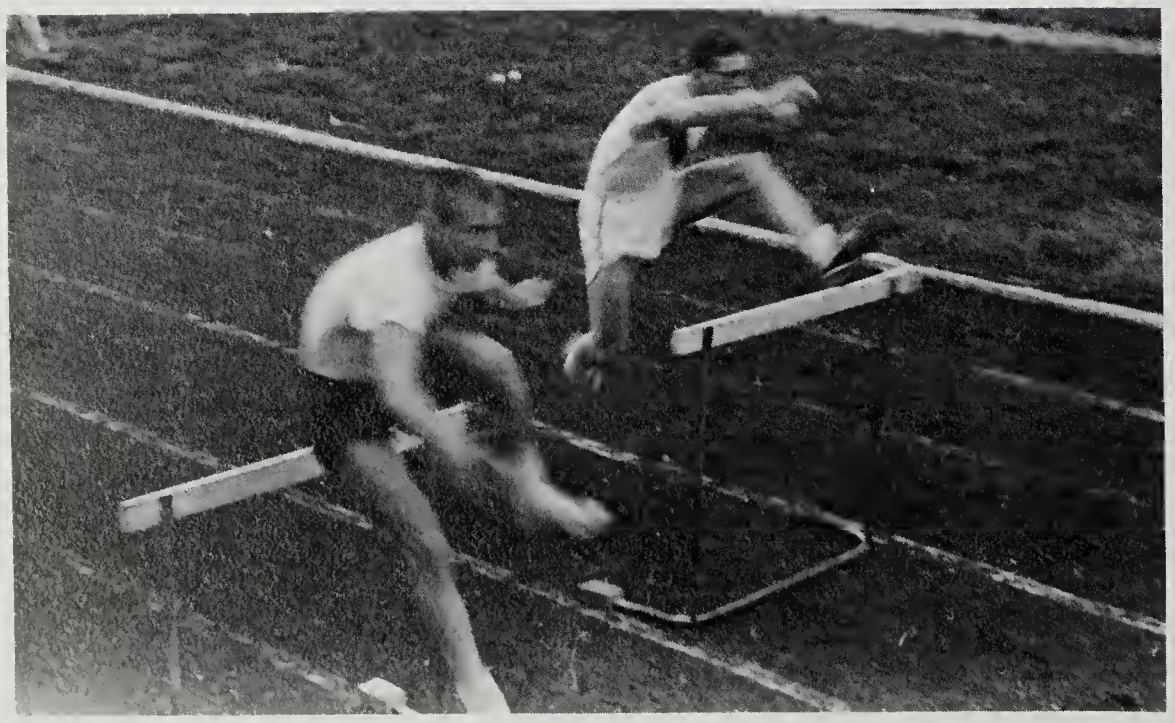

Federals do their best against Groveton.

Golf

The Golf Team was led by two varsity lettermen with previous golfing experience. The remainder of the team gained some valuable experience this year which will help prepare them to be tough foes next year. The team was very fortunate to have been given playing and practicing privileges at such courses as Woodlawn, Belle Haven, Army-Navy, Westwood, Springfield, Quantico, and Fairfax. All the players hope to return next year to hit the fairways for FHHS.

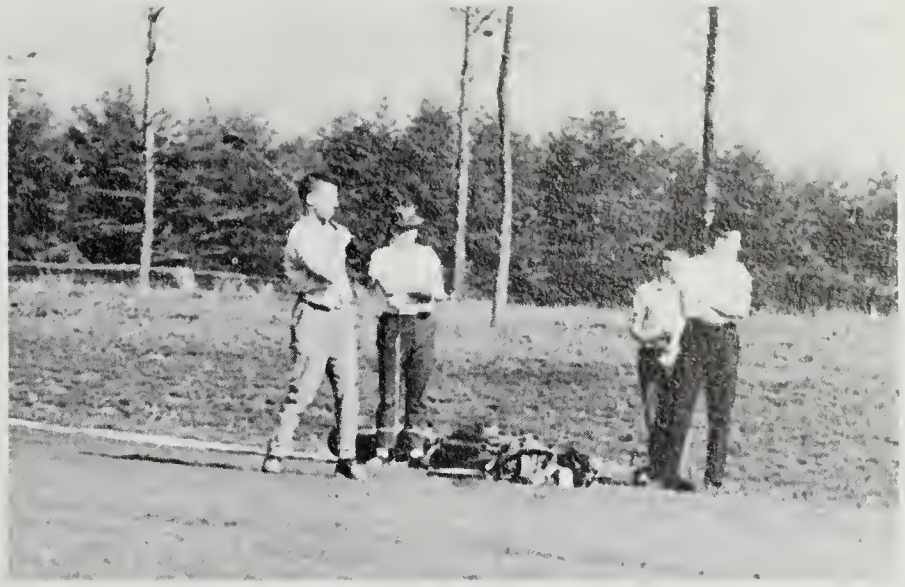

Tension mounts as the match progresses.

	FHHS	Opponent
Quantico	4	5
Mt. Vernon	1/2	8 1/2
Stuart	6 1/2	2 1/2
Annandale	4	5
Edison		
Lee		
Groveton		
McLean		

Row 1: G. Williams, S. Sheffield, R. Meyer; Row 2: J. Miniclair, J. Anderson, M. Watts, R. Bane; Absent: Mr. Lyons, Coach

Missed again!!

And Jack makes a long drive.

Tennis

A deluge of rain delayed the netmen's first three games; nevertheless, the team opened its season playing Wakefield's 1962-63 Northern District Championship team. Participating in varsity matches were 15 boys, four of whom had had previous experience. The coach, Mr. Pattisall, played the experienced players in the singles matches and the boys further down the ladder in the doubles competition. Over half of the team will be returning for three years, so Fort Hunt should be assured of good tennis teams. Our "Rac-Queteers" held their matches at the Belle Haven Country Club courts.

	FHHS	Opponent
Wakefield	2	7
St. Stephen's		
Annandale		
Lee		
Stuart		

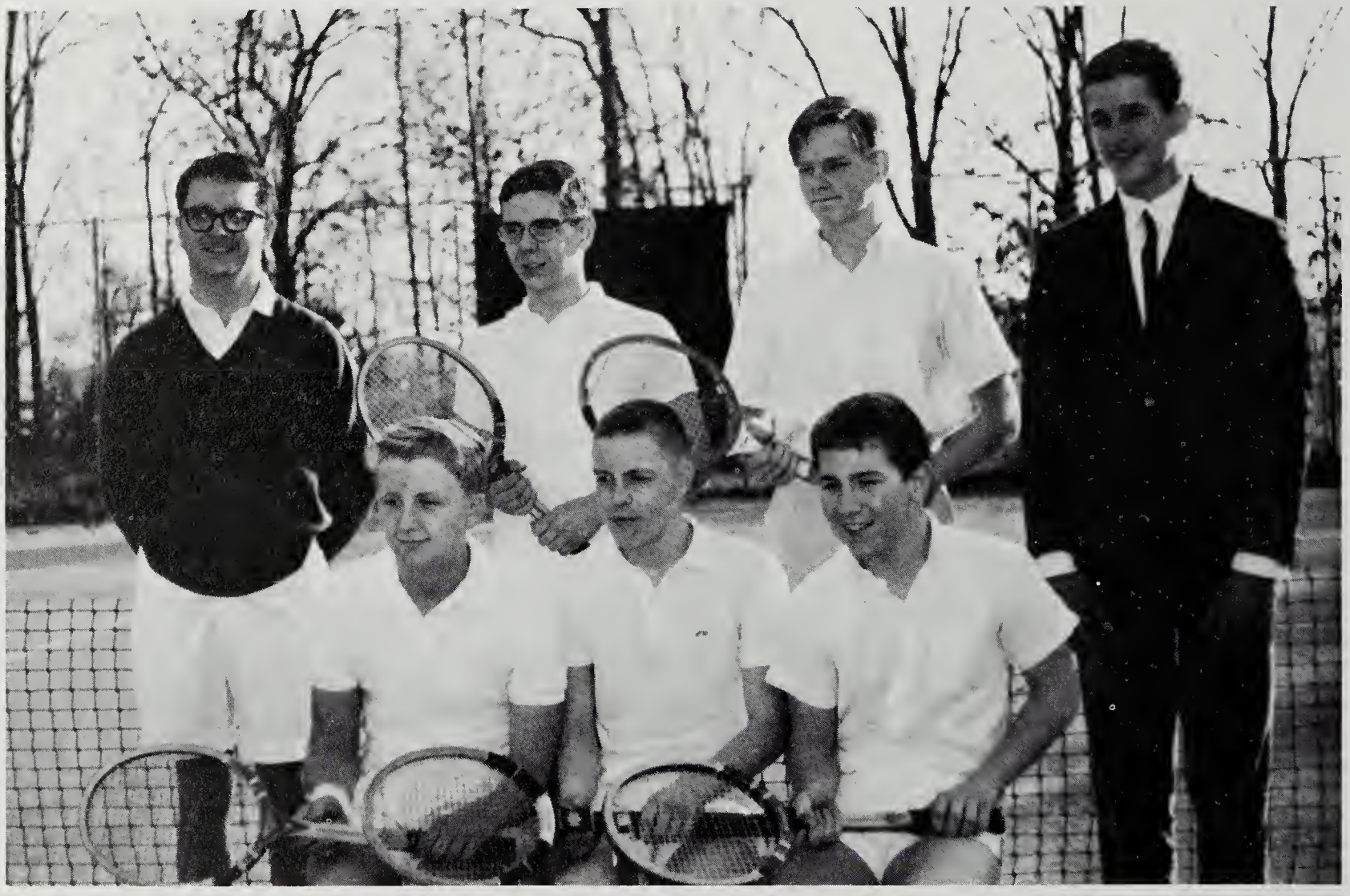

Row 1: M. Shaw, M. Ranney, B. Porter; Row 2: Mr. Pattisall, Coach; K. Twomey, C. Wellemeyer, J. New

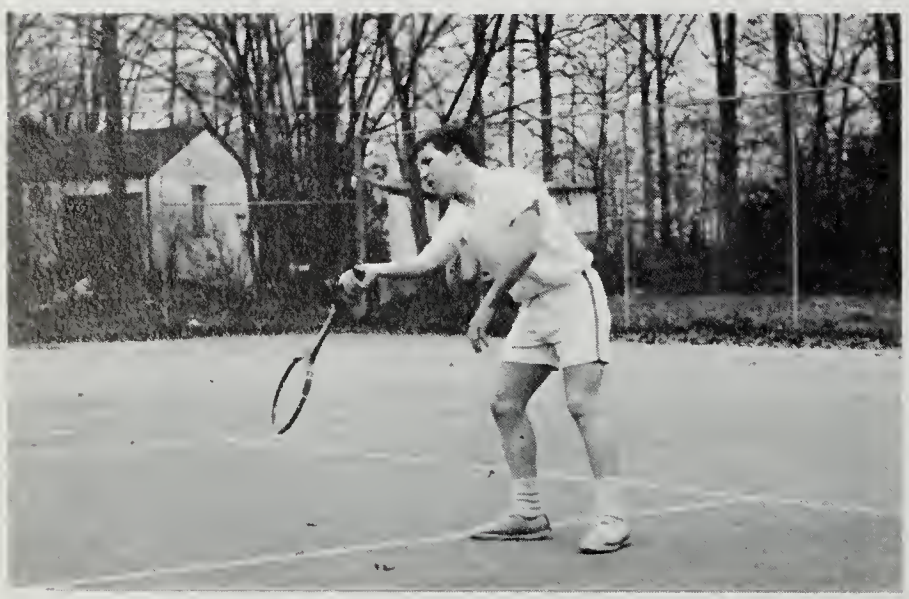

Underhand?

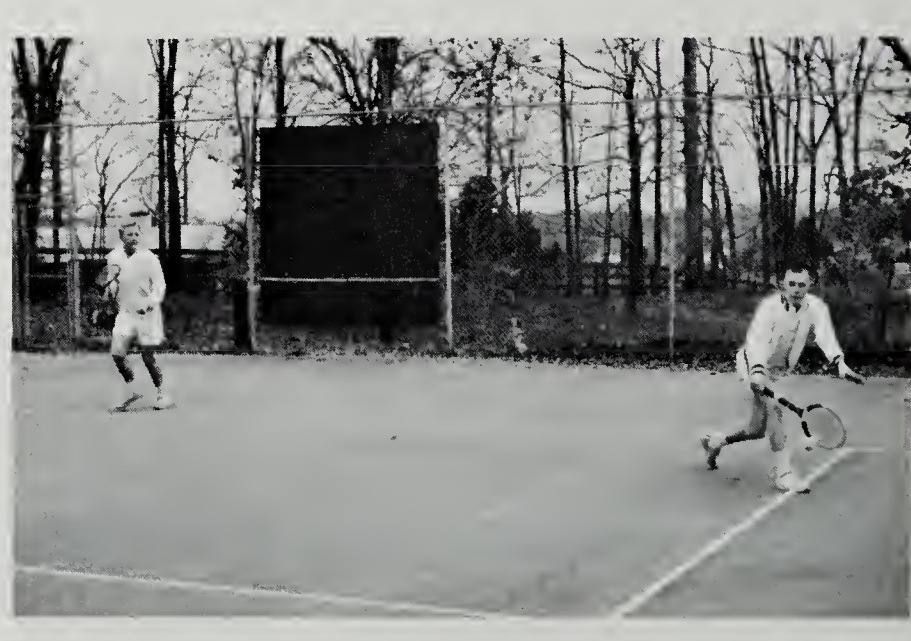

Ranney tries to win the set.

Hockey

Tough competition gave Fort Hunt Varsity Hockey Squad a 1-6-1 record. Many of the team's games were close, hard-fought battles that were near victories. The combination of experience gained from Miss Woolfolk's direction, and the fact that the entire squad will return in full force next fall, should lead to a successful '64-'65 season.

	FHHS	Opponent
Woodson	2	3
Madison	0	4
Herndon	0	3
Falls Church	1	1
Mt. Vernon	2	0
McLean	0	1
Stuart	0	2
Fairfax	0	1

What is going on up there, anyway?

All right, I got it first!

Right Fullback
P. Cobb

Left Fullback
E. Hammersley

Manager
K. Pendleton

Left Wing
J. DeFrees

Left Inner
S. Esposito

Center Forward
C. Hicks

Right Inner
C. Hofler

Right Wing
S. Bryan

Left Halfback
P. Ceresi

Center Halfback
N. Schreiner

Right Halfback
E. Ferrand

Left Fullback
J. Morse

Right Fullback
A. Witherow

Goalie
R. DueFrene

Not Pictured:
Left Wing
L. Reese

Junior Varsity Hockey

By holding a very commendable record of 2-2-2, the Junior Varsity Hockey Squad showed great spirit and a promising future. Their coach, Miss Duncan, spurred the team on; and the backfield players as well as the front line took a good stand.

	FHHS	Opponent
Woodson	0	2
Madison	1	0
Herndon	0	0
Falls Church	0	1
Mt. Vernon	2	0
McLean	1	1

Left Halfback
P. McKenzie

Right Halfback
D. Greenhill

Right Wing
B. Willgoos

Left Wing
V. McComas

Manager
S. McKenzie

Left Wing
S. Queen

Left Inner
S. Russell

Center Forward
P. Newman

Right Inner
H. Churn

Right Wing
D. Svitzer

Center Halfback
M. Grier

Left Halfback
E. Stewart

Right Halfback
S. Myatt

Left Fullback
J. Farnum

Goalie
C. Knowles

Right Fullback
K. Morgan

Girls' Varsity Basketball

Row 1: J. Mample, L. Reese, J. Gallahan, B. Ragland, C. Hofler, S. Brock; Row 2: Miss Woolfolk, Coach; J. Morse, S. Esposito, C. Grove, M. Packard, M. Baran, J. Green, K. Pendleton

Boy, for a few added inches.

The chief drive for the first Fort Hunt Girls' Basketball Team was learning and developing basic skills, patterns, and movements on the floor. These skills were to build a strong offensive team for next year. According to Miss Woolfolk, varsity coach, a strong nucleus has been built for next season.

	FHHS	Opponent
Groveton	27	46
Edison	14	31
Lee	16	19
Fairfax	24	45
Woodson	18	49
Annandale	27	34
Madison	17	31
Falls Church	25	23
Herndon	17	45
Mt. Vernon	23	14
Marshall	20	38
McLean	16	27

Junior Varsity Basketball

Miss Duncan, the J.V. coach set the J.V. Basketball squad's goal the same as the varsity in that the individual members would develop skills and techniques this first year. The J.V. team was composed of sophomores and freshmen, some of whom will take varsity slots next year.

	FHHS	Opponent
Groveton	16	19
Edison	10	11
Lee	0	8
Fairfax	24	14
Woodson	5	10
Annandale	7	13
Madison	22	18
Falls Church	16	26
Herndon	22	15
Mt. Vernon	10	2
Marshall	7	26
McLean	8	25

Row 1: E. Kirk, P. Newman, S. Dusek, E. Leo, S. Russell, S. Bowden, C. Dewey; Row 2: J. Farnum, C. Knowles, S. Russell, C. Ames, V. Howells, H. Churn, A. Lesher, Miss Duncan, Coach; Row 3: M. Grier, M. Putnam, M. Klaasse, D. Eanes, P. Shafer, A. Hanlon

Junior Varsity Softball

The girls' J. V. team got off to a great start by taking its first two games—Groveton and Edison. The team, composed of sophomores and freshmen and coached by Miss Woolfolk, had an able pitching section this first year. They look to the future with great enthusiasm.

	FHHS	Opponent
Groveton	33	5
Edison	18	6
Annandale		
Lee		
Fairfax		
Woodson		
Madison		
Herndon		

Row 1: C. Coleman, S. Russell, L. Pierce, M. Carr, E. Stewart, P. Newman, C. Knowles; Row 2: P. Turk, M. Grier, F. Singhas, M. Putnam, Miss Woolfolk, Coach; S. Bryan, C. Covington, M. Knight, P. Shafer

Softball

Even though there were only four juniors on the team this year, the efforts exerted by all the members were vital. Especially exciting was the game with Groveton where extra innings were needed for Fort Hunt to gain its first victory. The girls met all varsity competition and used mostly freshmen and sophomores to complete the team.

	FHHS	Opponent
Groveton	10	8
Edison	3	14
Annandale		
Lee		
Fairfax		
Woodson		
Madison		
Herndon		

Row 1: V. Howells, C. Norton, P. Newman, L. Reese, D. Newman, J. Farnum; Row 2: S. Esposito, A. Witherow, P. Rowell, C. Dewey, J. Morse, L. Mustyan, E. Frank, P. Pieper; Absent: Miss Duncan, Coach

A hit for the Fort Hunt girls.

Watch out for the ball!

Sue Bowden

Kit Irwin

Bonnie Brownell, Co-Captain

Varsity Cheerleaders

Creating school spirit in the student body of a new school was the major task of our first cheerleading squad. Under the direction of Miss Duncan and Miss Woolfolk, the squad worked toward this goal. During football season they had a bonfire at which time they wore the players' jerseys, burned a Major (in effigy, of course!), and danced the Bunny-Hop. The other pep rallies held throughout the year were quite successful, especially the one for the opening of the long-awaited gym. The squad also helped to promote school spirit by promoting a "Victory Week."

Aided greatly by the J.V. and Freshmen cheering squads, the cheerleaders have helped to instill enthusiasm in the student body.

Emily Feddersen

Pat Glass

Nancy Nicholas

Marsha Jarvis, Co-Captain

Marcia Griffin

Junior Varsity and Freshmen Cheerleaders

Jumping and full of spirit were Fort Hunt's first J.V. and Freshmen squads of Cheerleaders. In addition to yelling their teams to victories, their activities included helping the Varsity group create school spirit, holding a car-wash, and making posters to advertise games.

Row 1: N. Floyd, S. Bryan, C. Hall; Row 2: G. Favarella, A. Dieffenderfer; Row 3: D. Johnson

Row 1: T. Martin, B. Rollins, L. Abel, K. Ferriss, S. Kopp; Row 2: B. Murph, W. Harn

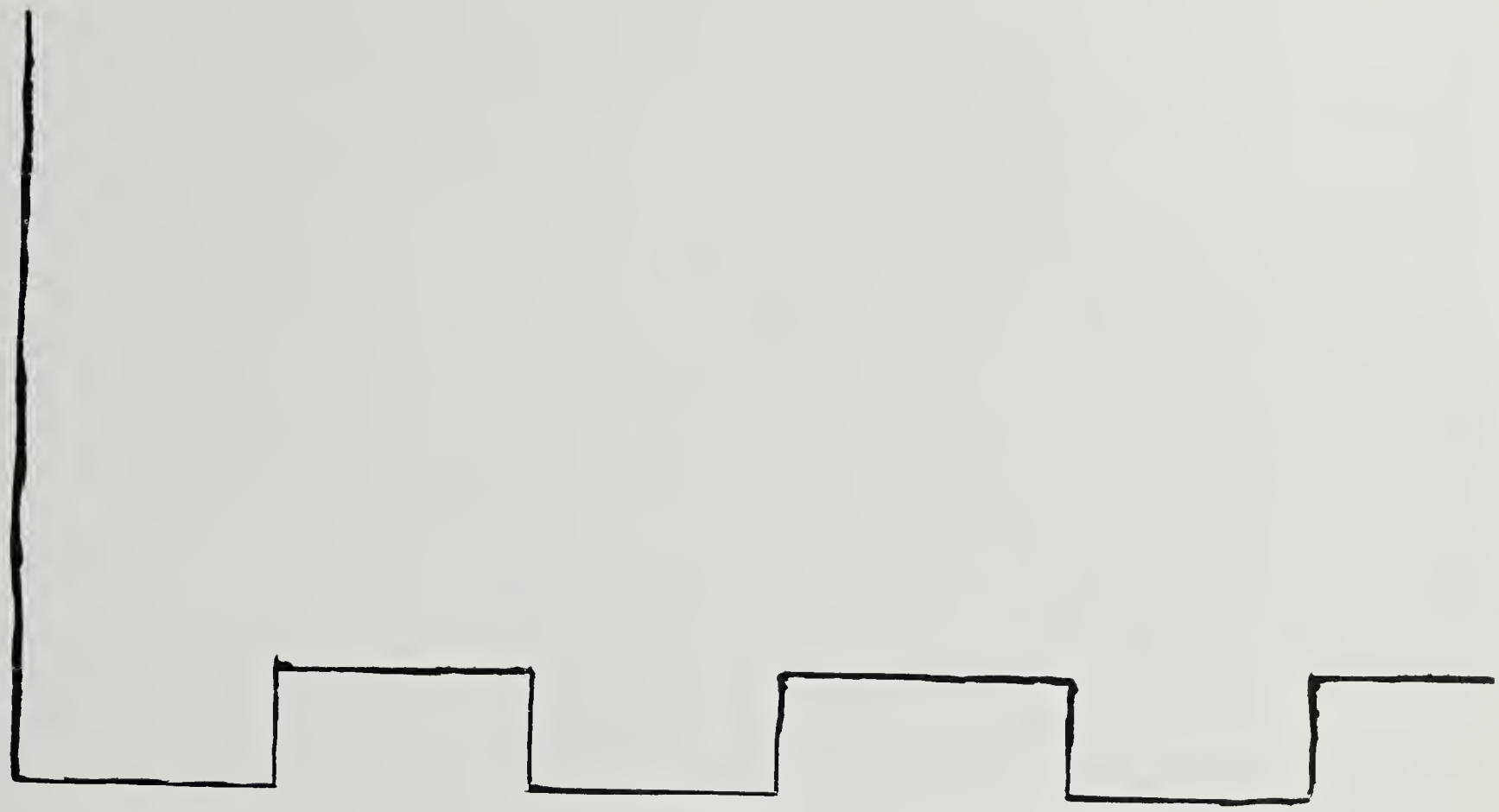

features

SEPTEMBER

Everyone smiles as he registers for a hard year of study.

The "Paper-Bag Era" in Mr. Gorman's class begins.

The spirit to beat Groveton is shown in an afternoon pep rally during the football season.

"And the band plays on."

Afternoon - 3:25

OCTOBER

Our cafeteria opens and everyone enjoys eating there instead of in class.

You figure it out; we tried.

OCTOBER

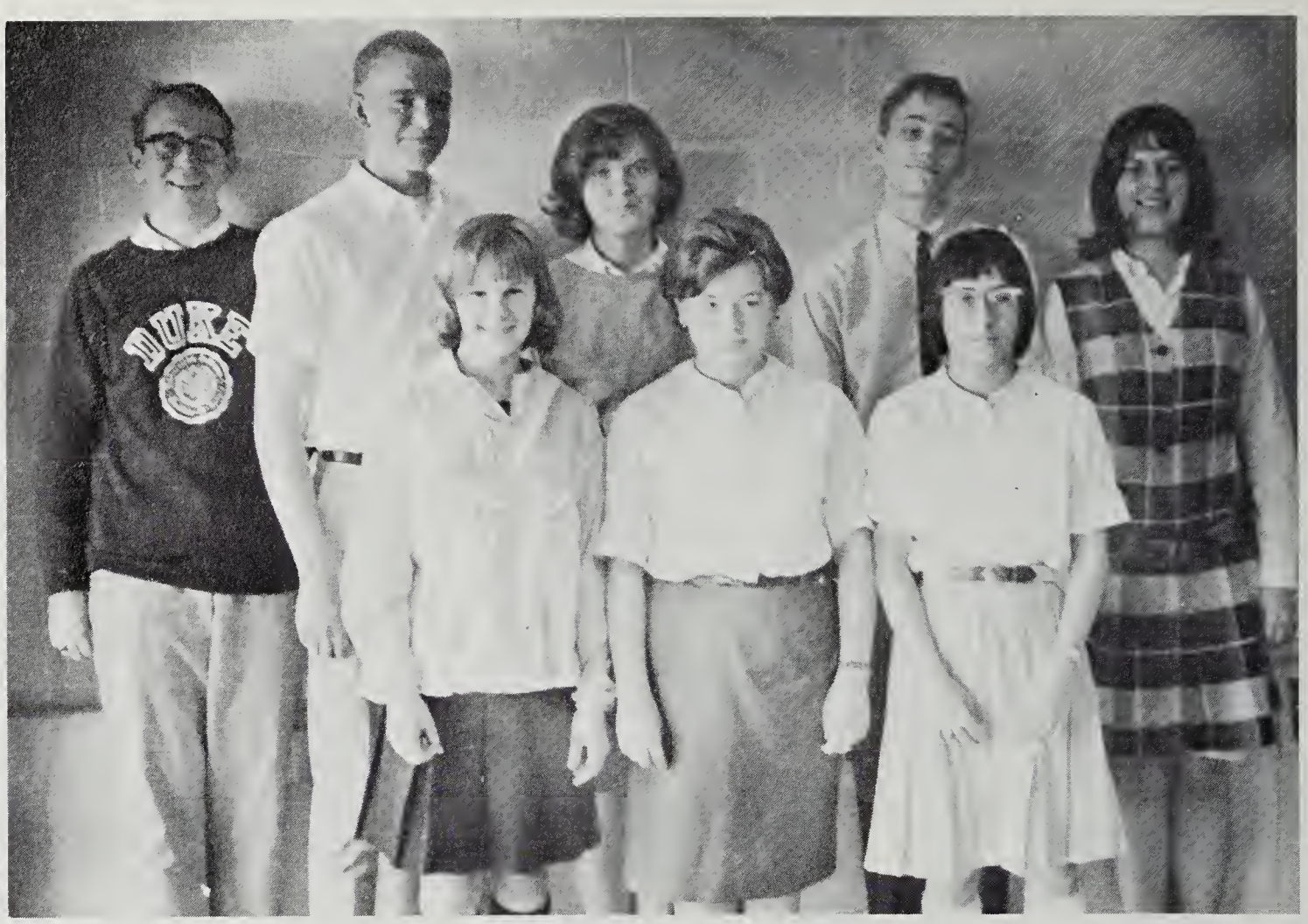

Winners of the Magazine Campaign—Row 1: C. Hizer, A. Hanlon, B. Bernat; Row 2: R. Nelson, H. McComas, K. Kirk, M. Yon, S. Myatt

"Let's run through that once more."

"We're from Fort Hunt High ... Oh, you just renewed your magazine subscriptions last week."

NOVEMBER

The sadness is evident at the necessity of going to school.

Our first bonfire; we burnt the Majors

DECEMBER

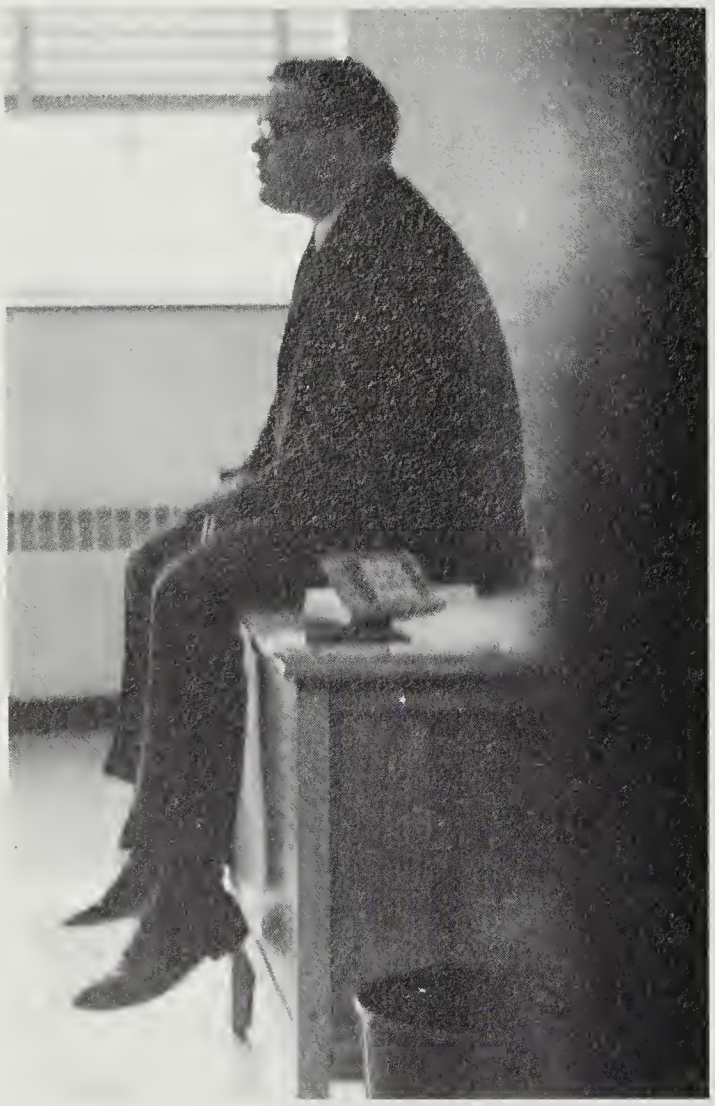

"What am I doing in the feature section?"

"Snow Blind"

The Girls' Chorus sings at Christmas time.

Christmas Serenade

JANUARY

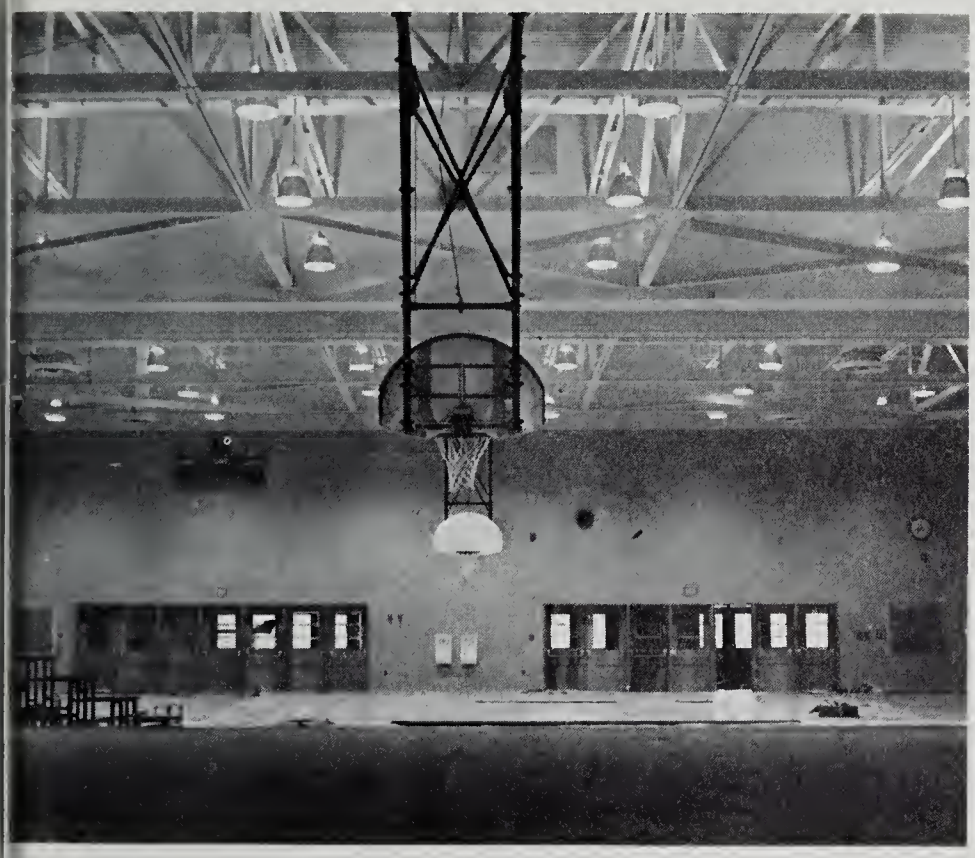

The floor is bare and anticipation is in the air.

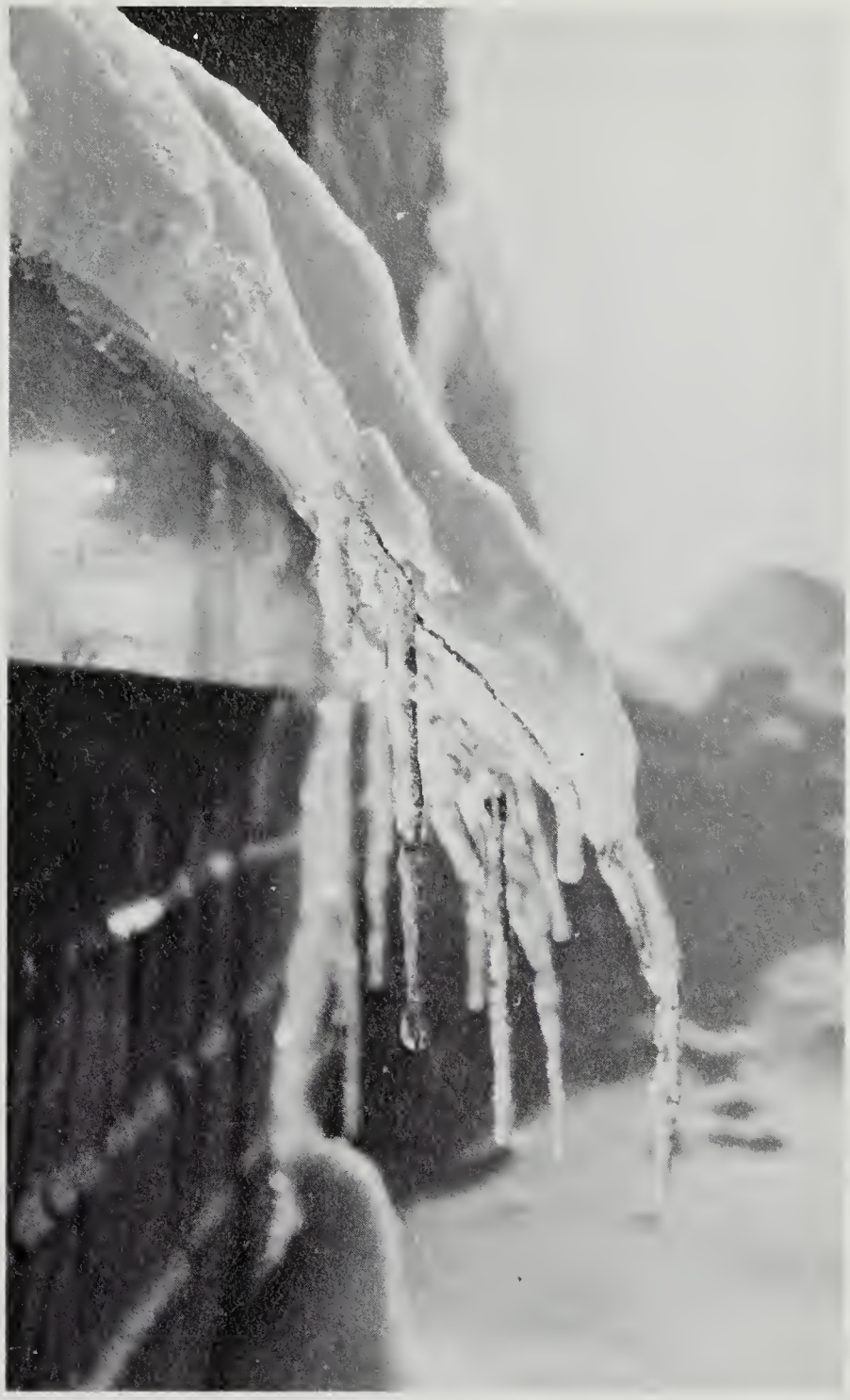

Because of snow, school was closed for six days in January.

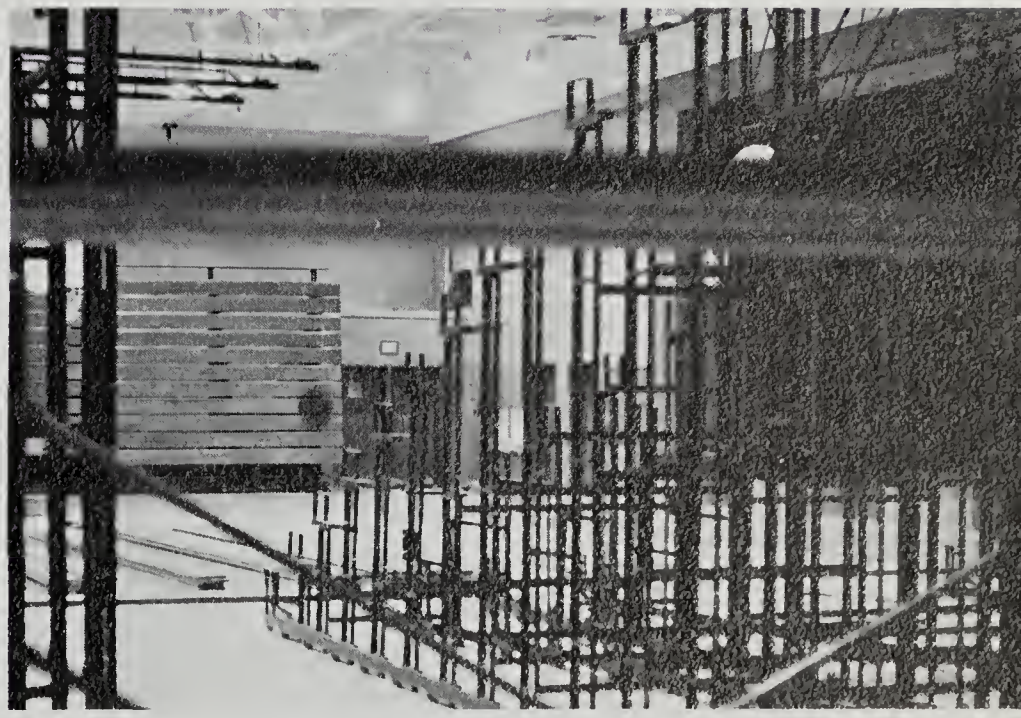

Waiting for the finishing touch.

FEBRUARY

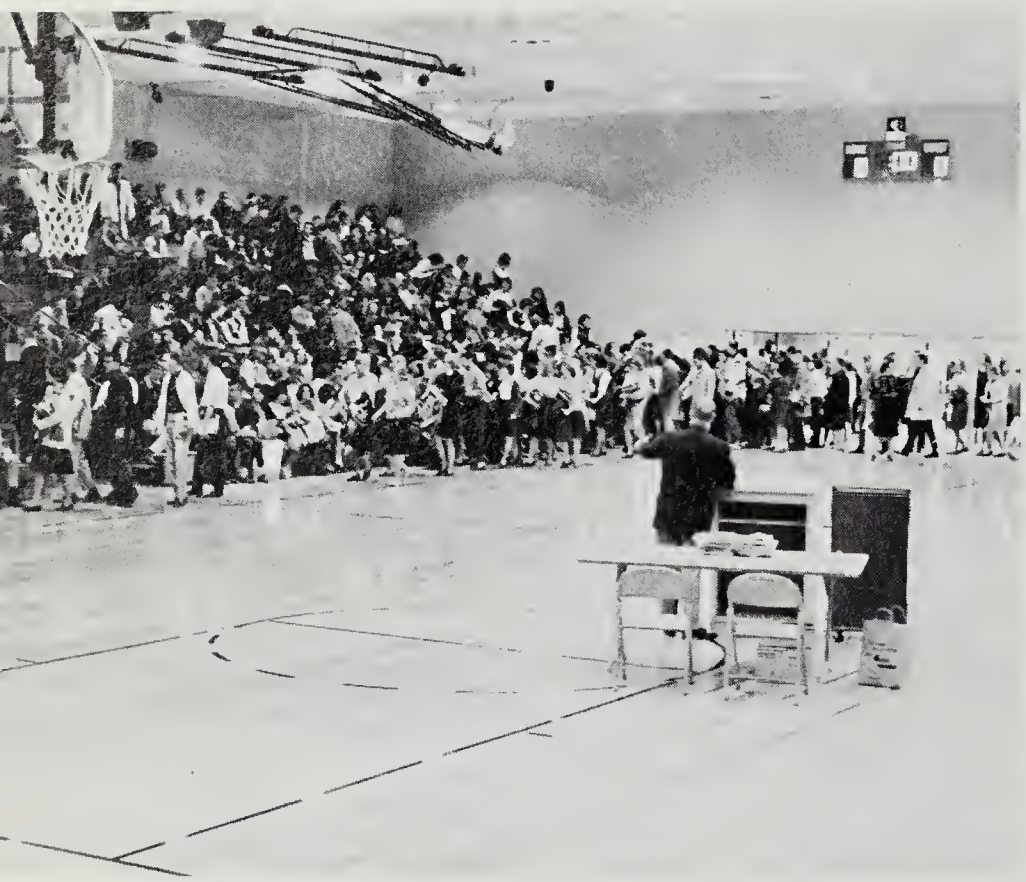

Our first assembly in the new gym.

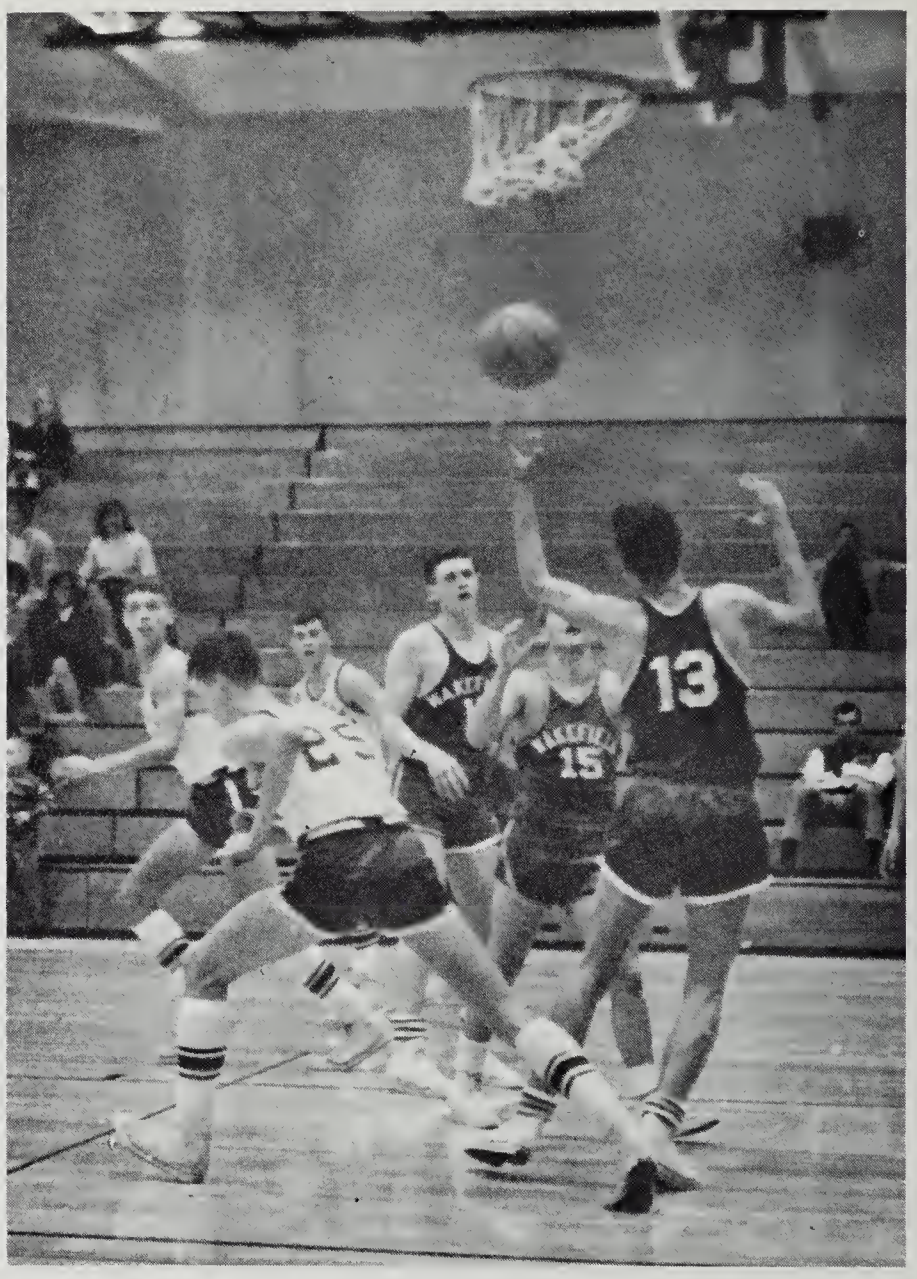

"Look at that stride."

Our first sock hop.

MARCH

The Freshmen hold a "Superstition Dance" as their prize for winning the magazine sale.

Juniors enjoy the privileges of their day.

The "Lighthouse Three" sing at the Junior Day Hootenanny.

"Spring Fever"

MARCH

The routine is a little ragged.

Tensions increase as the game gets hotter.

T.T.I. (Tuck Tummy In)

A tantilizing line-up.

The game nears its end with the faculty leading.

APRIL

The lightbulb sale kicked off our drive for our athletic field lights.

All right girls—lets can-can!

The result of much sweat and toil.

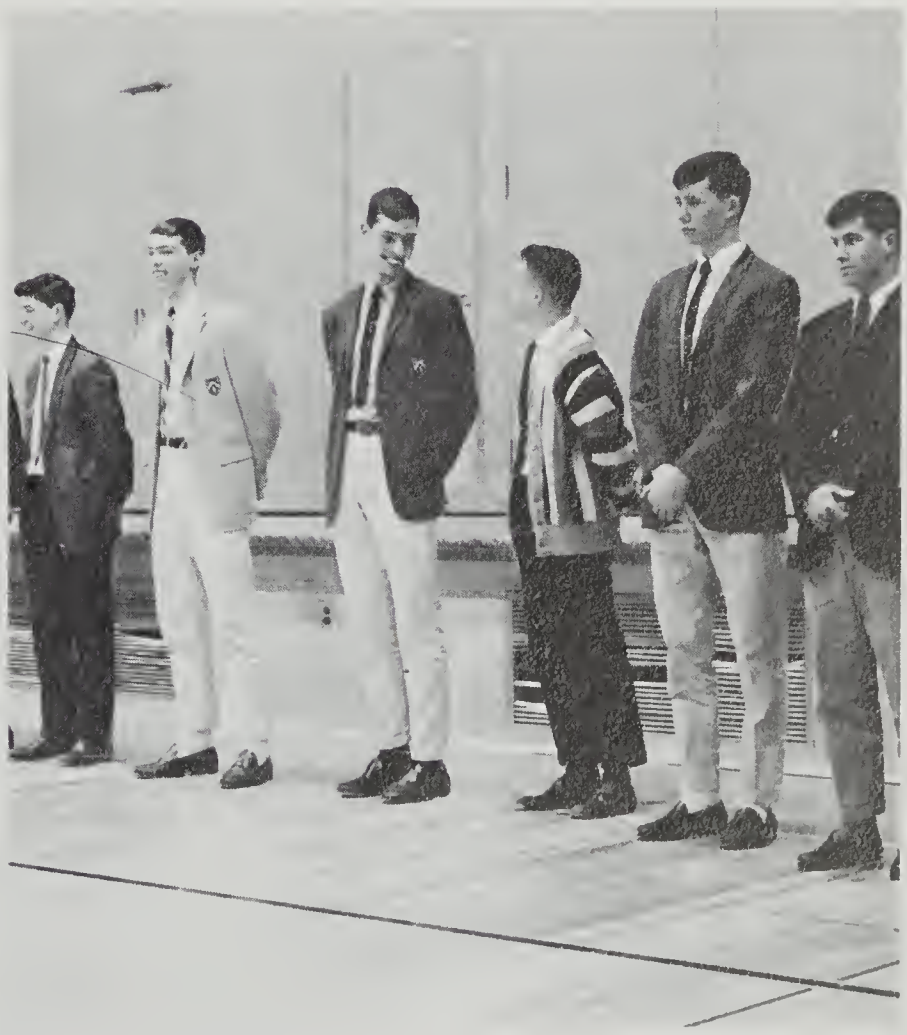

"Oh well, I think that if we approached it from a different angle next year ..."

MAY

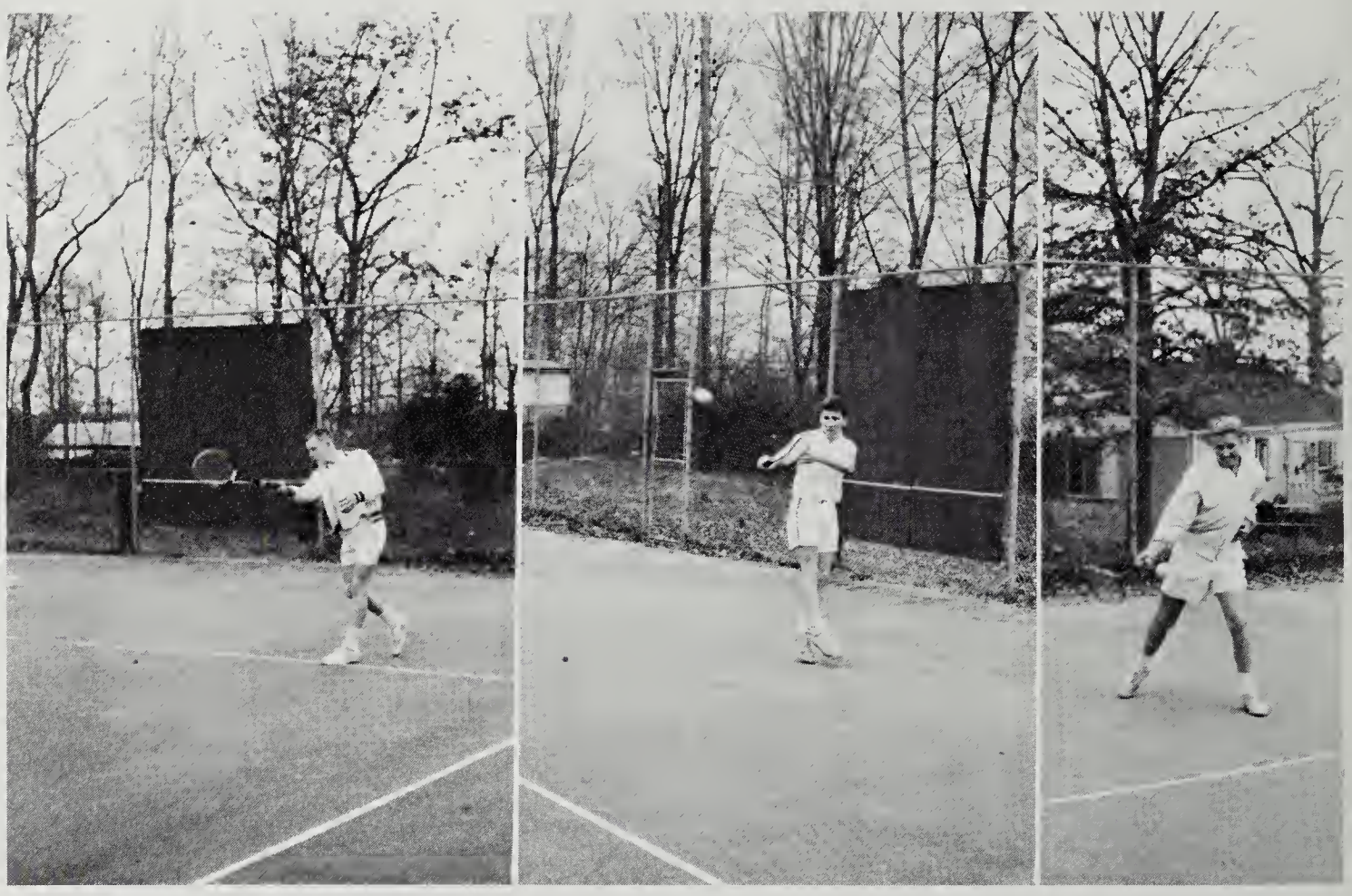

Ranney, Porter, and Shaw show good form on the tennis courts.

Eddie be nimble, Eddie be quick ...

Strike three—and you're out!

Junior winners—Homeroom 214

Sophomore winners—Homeroom 228

Freshmen winners—Homeroom 218

Basketball Intramural Winners

Patrons

Belle View Merchant's Association

Post N' Shingle

Fleisher Jewelers

Woodlawn Country Club

THE LIBRARY OF VIRGINIA
1020015277